

F01 STEERING 操纵

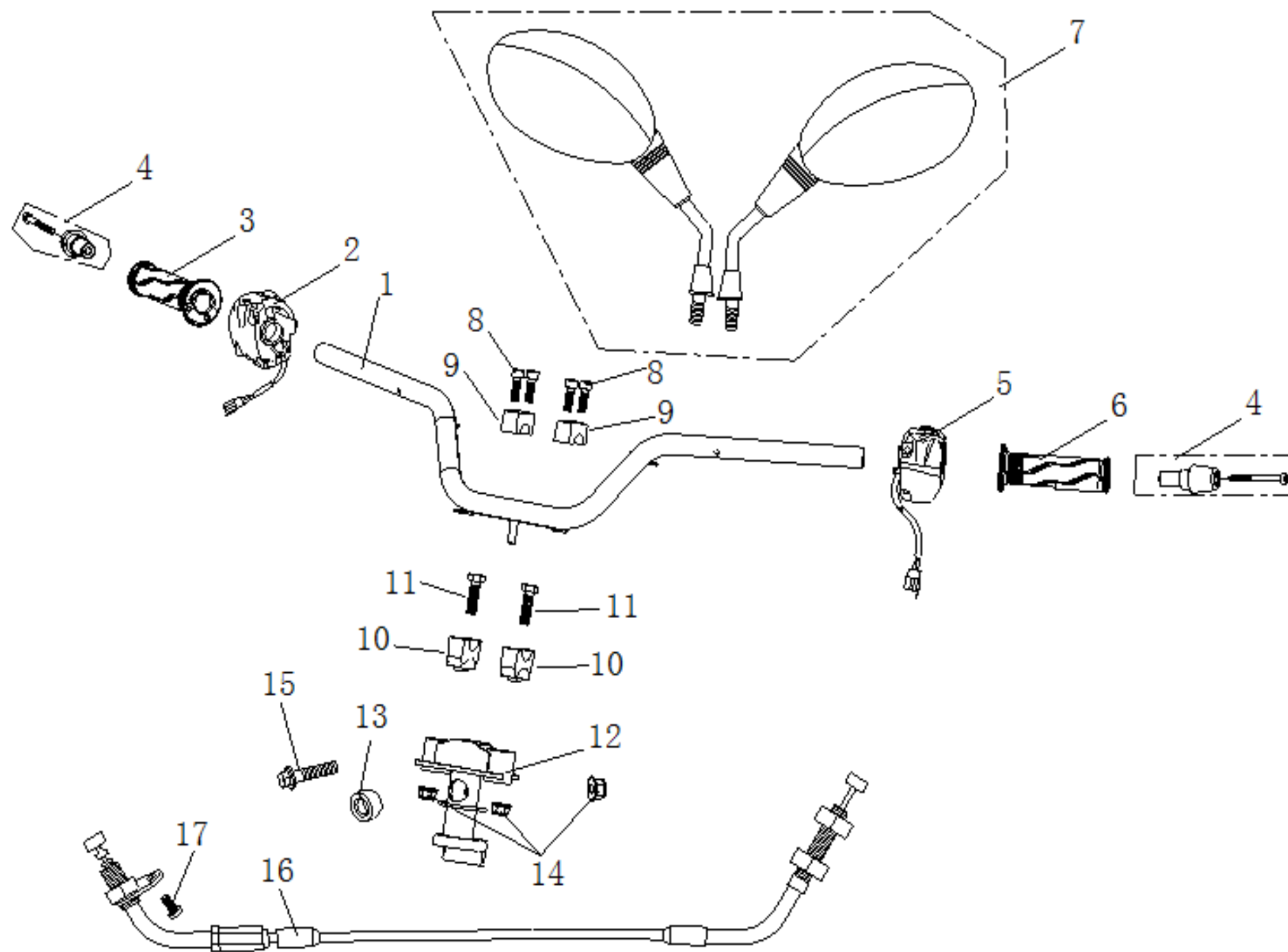

POSITION NO.	CODE	CN DESCRIPTION	EN DESCRIPTION	QTY / UNIT	REMARKS
F01-01	P0125507300000	方向把	HANDLE COMP.	1	
F01-02	P0134100720000	右闸把座(右组合开关)	RIGHT HANDLE SWITCH ASSY. EFI	1	
F01-02	P0134100980000	右闸把座(右组合开关)	RIGHT HANDLE SWITCH ASSY. EFI	1	Starting VIN: PRSBV250BNA000570
F01-03	P0133535520000	油门握把	RIGHT HANDLEBAR GRIP	1	
F01-04	P0134205130000	平衡块组件	GRIP END	2	
F01-05	P0134100670000	左闸把座(左组合开关)非防水插件	LEFT HANDLE SWITCH ASSY.(DISK BRAKE RR.)	1	
F01-05	P0134100990000	左闸把座(左组合开关)防水插件	LEFT HANDLE SWITCH ASSY.(DISK BRAKE RR.)	1	Starting VIN: PRSBV250BNA000570
F01-06	P0133535510000	左握把	LEFT HANDLEBAR GRIP	1	
F01-07	P0135611240000	后视镜组件E32-000007	REAR VIEW MIRROR,MARK:E32-000007	1	
F01-08	P0132304500000	内六角螺钉M8×30	SCREW M8×30	4	
F01-09	P0125507050000	手把管上压块	HANDLE FIXING BLOCK	1	
F01-10	P0125507060000	手把管下压块	HANDLE FIXING BLOCK	1	
F01-11	P0132307560000	六角头螺栓M10×1.25×35	BOLT M10×1.25×35	2	
F01-12	P0125505560000	方向把安装座	BRACKET	1	
F01-13	P0134200390000	方向把衬套	COLLAR	1	
F01-14	P0132381240000	六角法兰面自锁螺母M10×1.25	NUT M10×1.25	3	
F01-15	P0132308490000	方向把锁紧螺栓M10×1.25×48	BOLT M10×1.25×48	1	
F01-16	P0134800640000	油门线电喷	THROTTLE CABLE,EFI	1	
F01-17	P0132303220000	十字槽盘头螺钉M5×10	SCREW,M5×10	1	

F02 FRONT FORK 前叉

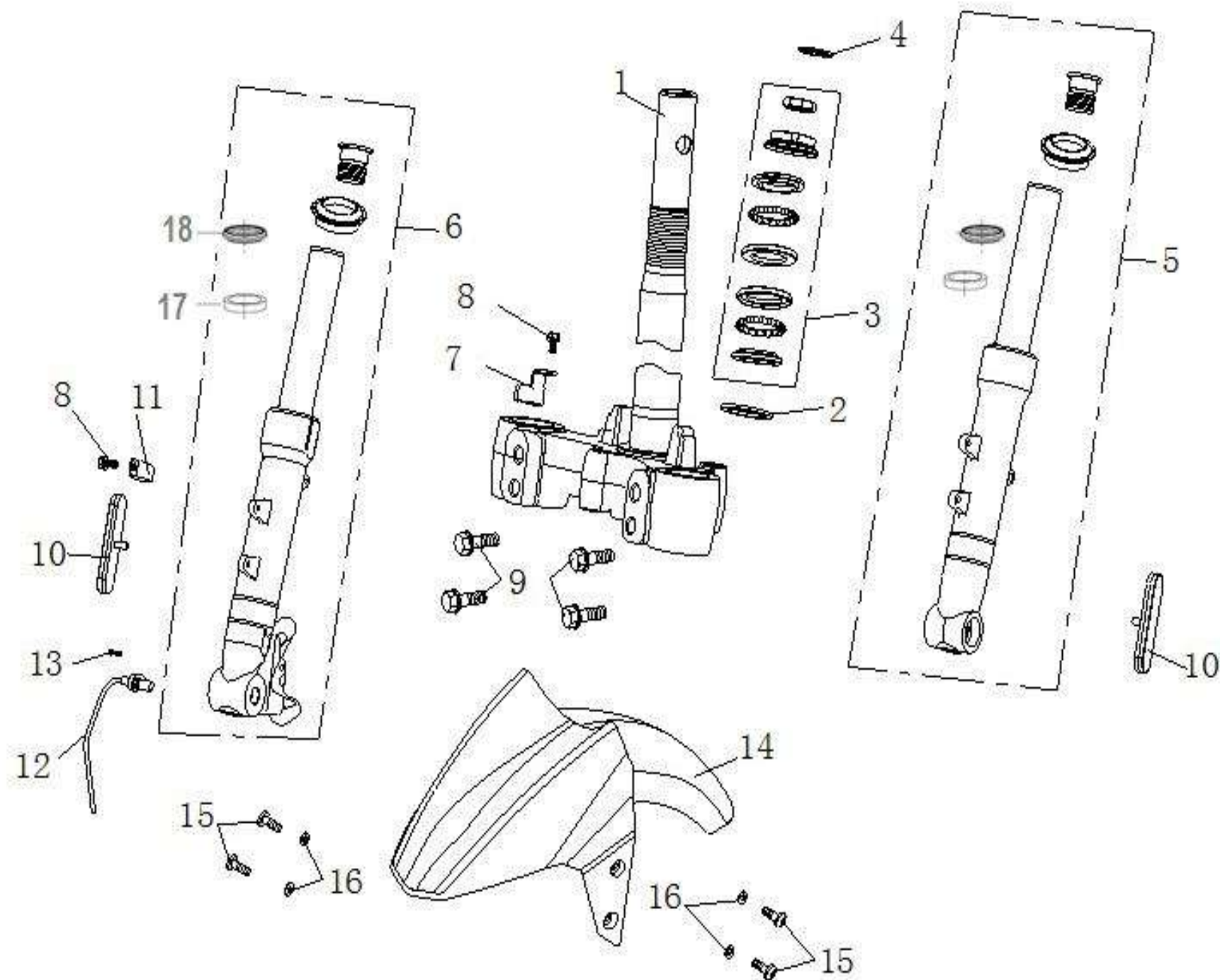

POSITION NO.	CODE	CN DESCRIPTION	EN DESCRIPTION	QTY / UNIT	REMARKS
F02-01	P0134215700000	方向柱	UNDER BRACKET COMP.	1	
F02-02	P0135700800000	下钢碗防尘圈	WASHER RUBBER	1	
F02-03	P0135700790000	钢碗组件	BALL RACE COMP.	1	
F02-04	P0135700860000	止退垫圈	WASHER	1	
F02-05	P0135101740000	前左减震器	SHOCK ABSORBER F.L.	1	
F02-06	P0135101750000	前右减震器	SHOCK ABSORBER F.R.	1	
F02-07	P0134295380000	前制动油管上线夹	CABLE HOLDER	1	
F02-08	P0132307130000	螺钉M6×12	BOLT M6×12	2	
F02-09	P0132301540000	螺栓M8×35	FLANGE BOLT M8×35	4	
F02-10	P0133760170000	侧反射器	SIDE REFLECTOR	2	
F02-11	P0134295660000	制动油管线夹	CABLE HOLDER	1	
F02-12	P0135472180000	轮速传感器	SPEED SENSOR	1	
F02-13	P0132304920000	内六角螺钉M6×16	SCREW M6×16	1	
F02-14	P013445060MB00	前挡泥板(亚光暗蓝PK-334MB)	FRONT FENDER,BLUE MB	1	
F02-14	P013445060PG00	前挡泥板(PU灰PG)	FRONT FENDER,GREY PG	1	
F02-14	P013445060PR00	前挡泥板(PU进口红PR)	FRONT FENDER,RED PR	1	
F02-15	P0132307130000	花形盘头螺钉M6×12	SCREW M6×12	4	
F02-16	P0132504090000	垫圈6×12×0.5	WASHER,6×12×0.5	4	
F02-17	P0135102040000	前减震油封	OIL SEAL	2	
F02-18	P0135102020000	前减震防尘圈	DUST SEAL	2	

# F03 FRONT WHEEL ASSY 前轮

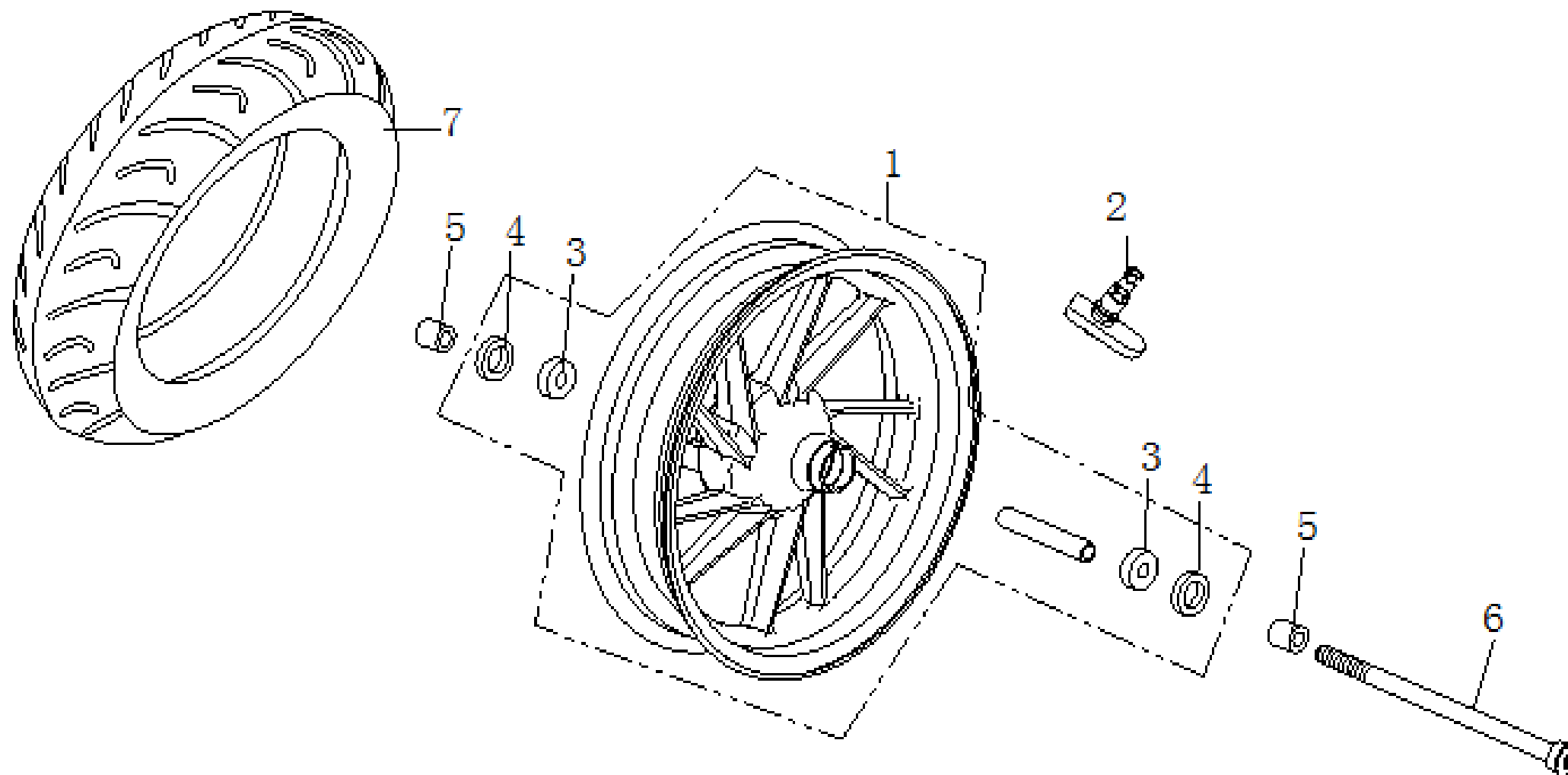

POSITION NO.	CODE	CN DESCRIPTION	EN DESCRIPTION	QTY / UNIT	REMARKS
F03-01	P0135002570000	前铝轮3.0×13(亚黑)	FRONT RIM ASSY.MATT BLACK 3.0×13	1	
F03-02	P0133830060000	胎压传感器	SENSOR TIRE PRESSURE	1	
F03-03	P0135001850000	前轮轴承6202-2RS	BALL BEARING 6202-2RS	2	
F03-04	P0135001840000	前轮油封25×35×5	OIL SEAL 25×35×5	1	
F03-05	P0132875510000	衬套Φ15.5×Φ25×24.5	COLLAR,Φ15.5×Φ25×24.5	2	
F03-06	P0132850820000	前轮轴Φ15×235	FR. WHEEL AXLE ,Φ15×235	1	
F03-07	P0135025960000	前轮胎	FRONT TIRE 110/70-13	1	

F04 FRONT & REAR BRAKE ASSY 前后液刹总成

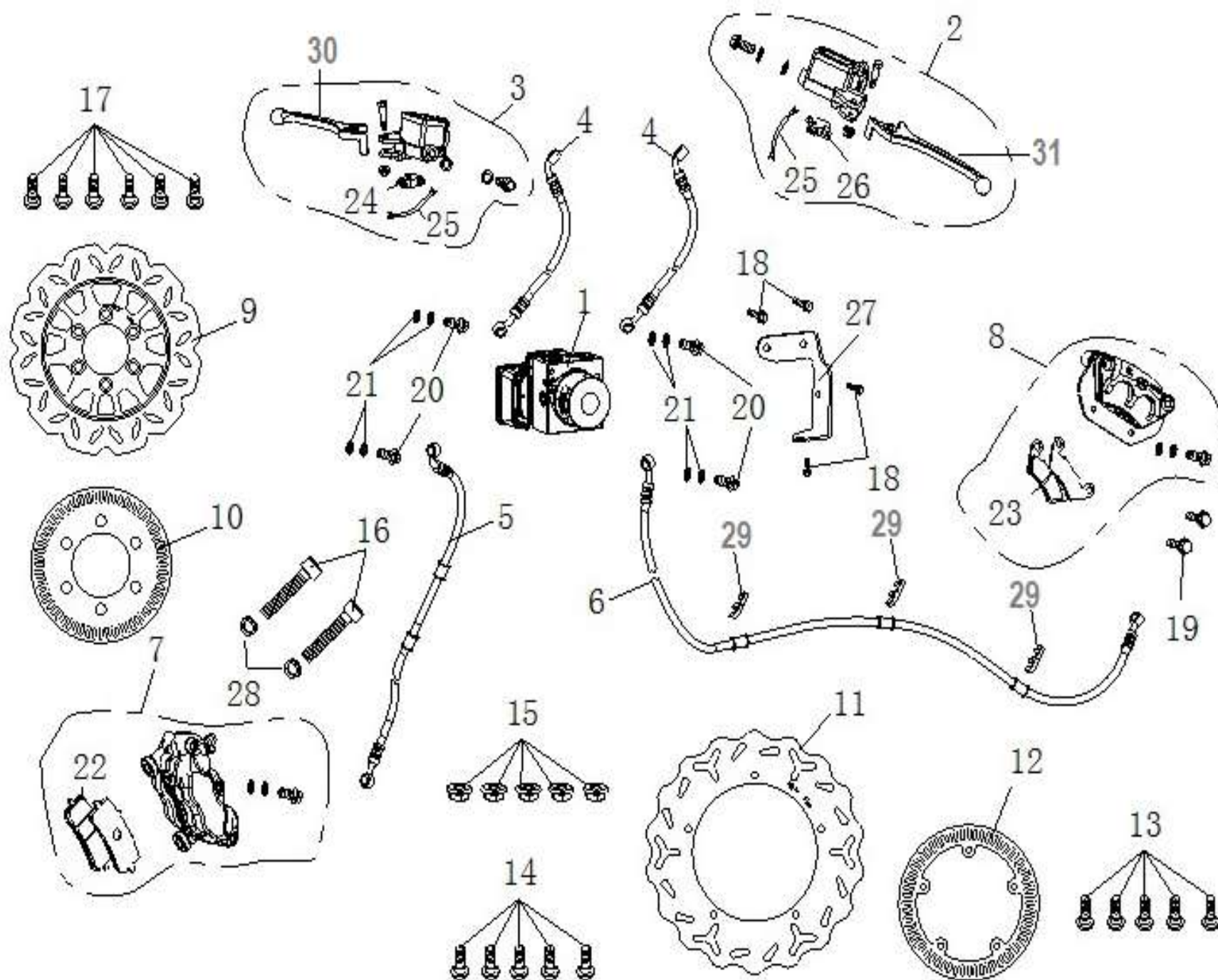

POSITION NO.	CODE	CN DESCRIPTION	EN DESCRIPTION	QTY / UNIT	REMARKS
F04-01	P0135472160000	ABSSF10	ABS,SF10	1	
F04-02	P0135472110000	后制动上泵	CYLINDER COMP RR	1	
F04-03	P0135472410000	前制动上泵	CYLINDER COMP FR	1	
F04-04	P0135401760000	前后刹进油管	BRAKE HOSE	2	
F04-05	P0135401790000	前制动下泵油管	FRONT BRAKE HOSE	1	
F04-06	P0135401780000	后制动下泵油管	REAR BRAKE HOSE	1	
F04-07	P0135472070000	前制动卡钳	FRONT BRAKE CALIPER ASSY	1	
F04-08	P0135472080000	后制动卡钳	REAR BRAKE CALIPER ASSY	1	
F04-09	P0135410540000	前制动盘	FRONT BRAKE DISC 240mm	1	
F04-10	P0135401720000	前传感器齿圈	GEAR RING	1	
F04-11	P0135410560000	后制动盘	REAR BRAKE DISC 220mm	1	
F04-12	P0135401730000	后传感器齿圈	GEAR RING	1	
F04-13	P0132304100000	内六角平圆头螺钉M6×16	SCREW M6×16	5	
F04-14	P0132307700000	内六角平圆头螺钉M6×30	SCREW M6×30	5	
F04-15	P0132381250000	六角锁紧螺母M6	NUT M6	5	
F04-16	P0132307420000	内六角螺钉M10×1.25×60	SCREW,M10×1.25×60	2	
F04-17	P0132306360000	碟刹盘螺栓M8×30×9	BOLT,M8×30×9	6	
F04-18	P0132300610000	六角法兰面螺栓M6×12	BOLT M6×12	4	
F04-19	P0132304280000	后碟刹下泵螺栓M8×35	BOLT,M8×35	2	
F04-20	P0135472730000	过油螺栓M10×1×22	BRAKE BOLT,M10×1×22	6	
F04-21	P0135472230000	硫化垫圈10.2×15×2	WASHER,10.2×15×2	8	
F04-22	P0135472520000	前制动蹄片(付)	BRAKE PAD KIT,FRONT	1SET	
F04-23	P0135472530000	后制动蹄片(付)	BRAKE PAD KIT,REAR	1SET	
F04-24	P0135470210000	前液刹制动开关	FRONT BRAKE SWITCH	1	
F04-25	P0135472450000	液刹制动开关连接线(长300)	BRAKE SWITCH CABLE	2	
F04-26	P0135470220000	后液刹制动开关	REAR BRAKE SWITCH	1	
F04-27	P0125506100000	ABS泵支架	ABS BRACKET	1	
F04-28	P0132504470000	弹簧垫圈10	SPING WASHER 10	2	
F04-29	P0134295460000	ABS油管线夹	CABLE HOLDER	3	
F04-30	P0135472430000	前液刹手柄	FRONT BRAKE LEVER	1	
F04-31	P0135472440000	后液刹手柄	REAR BRAKE LEVER	1	

# F05 MUFFLER 消声器

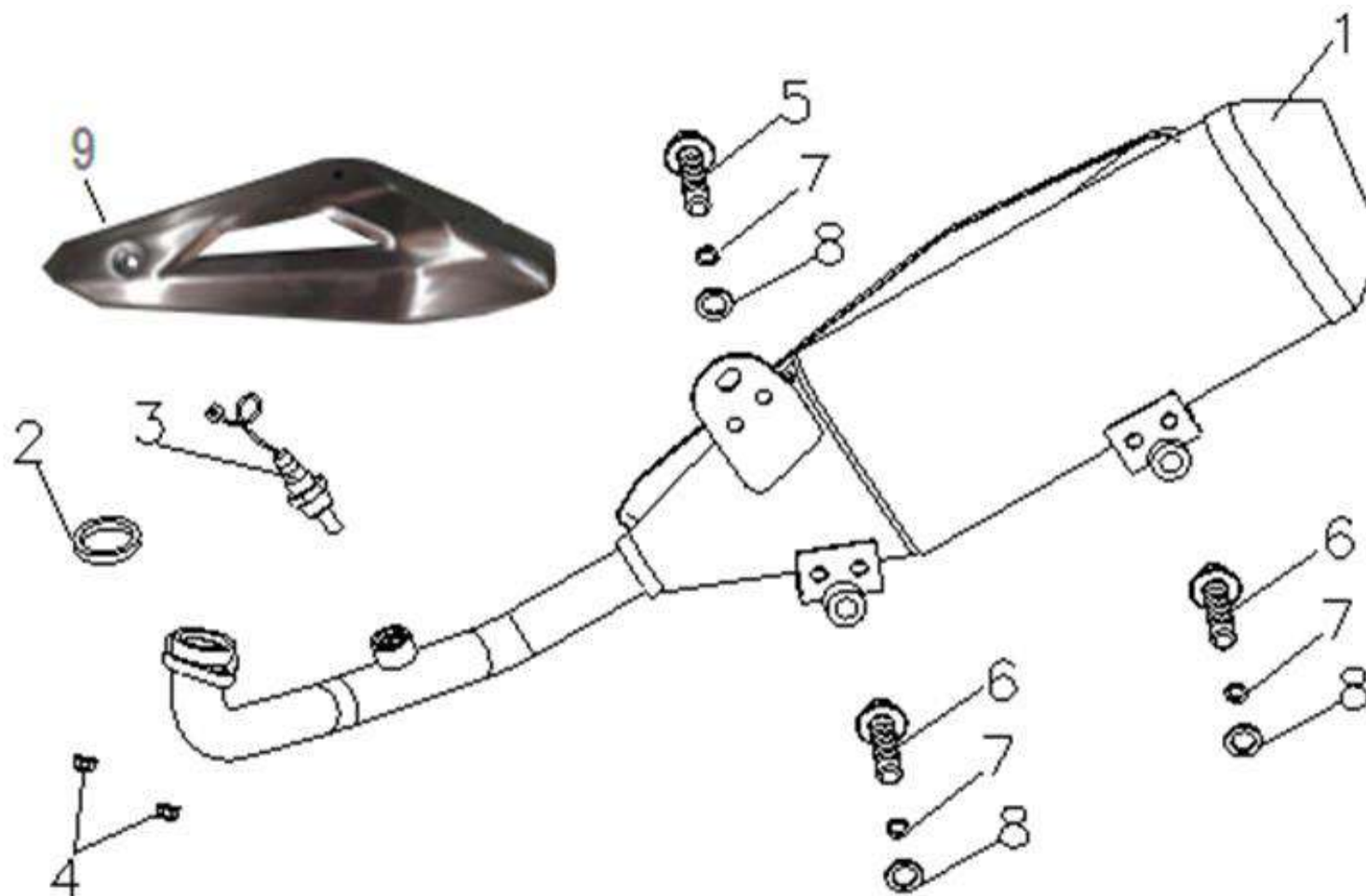

POSITION NO.	CODE	CN DESCRIPTION	EN DESCRIPTION	QTY / UNIT	REMARKS
F05-01	P0125303360000	电喷,排气消声器,空载体,不锈钢拉丝护板	MUFFLER	1	
F05-02	P0133340150000	排气口石墨垫	EXHAUST PIPE GASKET ASSY	1	
F05-03	P0131581920000	氧传感器	OXYGEN SENSOR	1	
F05-04	P0132260110000	六角法兰面螺母M7	NUT M7	2	
F05-05	P0132306430000	内六角螺钉M10×1.25×40	BOLT M10×1.25×40	1	
F05-06	P0132307420000	内六角螺钉M10×1.25×60	BOLT M10×1.25×60	2	
F05-07	P0132504470000	弹簧垫圈10	SPRING WASHER 10	3	
F05-08	P0132504500000	垫圈10	WASHER 10	3	
F05-09	P0133300320000	消声器护板	DECORATIVE COVER,MUFFLER	1	



F06 FUEL TANK 油箱

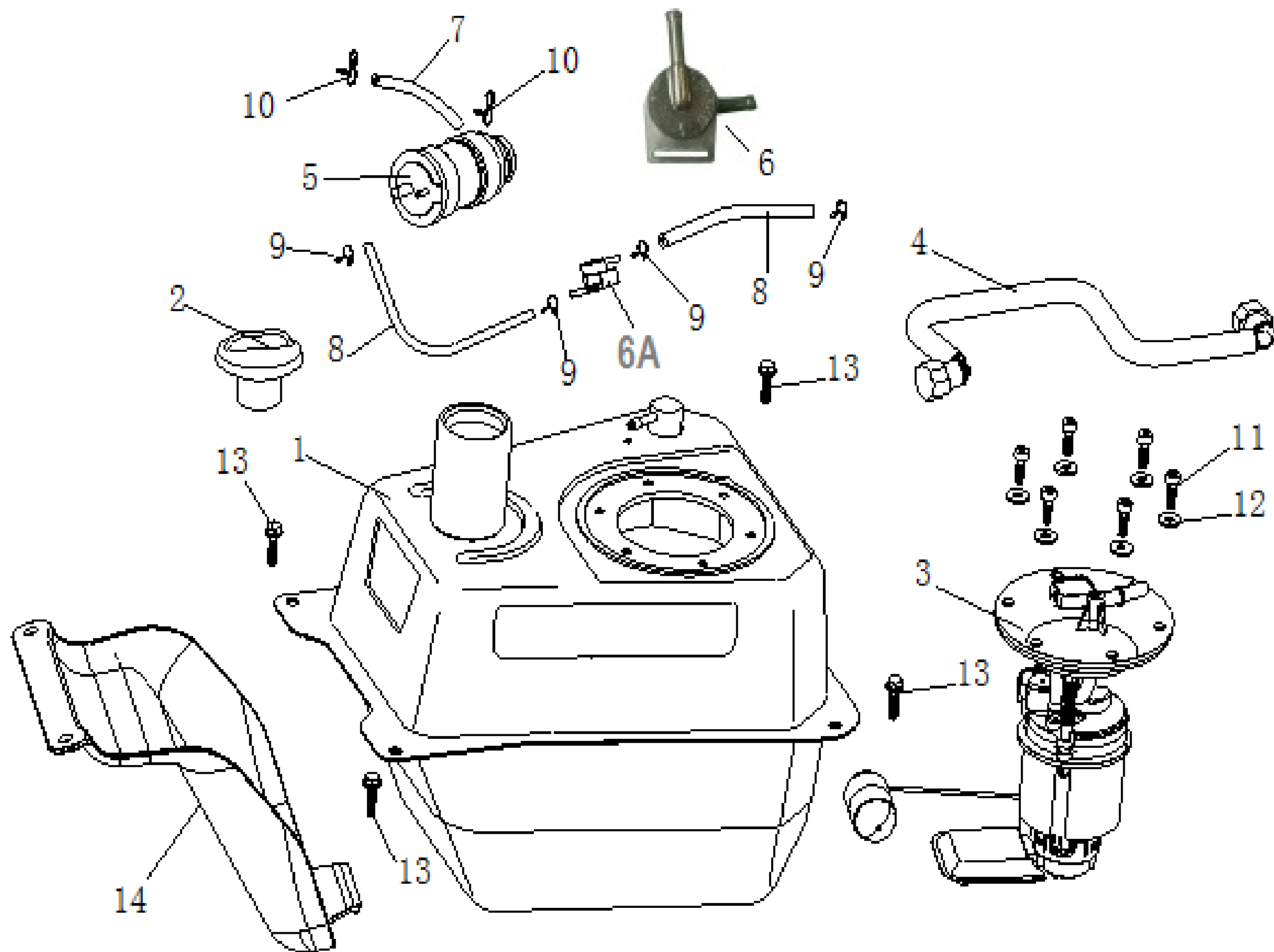

POSITION NO.	CODE	CN DESCRIPTION	EN DESCRIPTION	QTY / UNIT	REMARKS
F06-01	P0134706770000	油箱加大款	FUEL TANK (EFI)	1	
F06-02	P0134706610000	油箱盖	FUEL TANK CAP	1	
F06-03	P0134706800000	内置汽油泵(标记PW7000A)	FUEL BUMP,MARK:PW7000A	1	
F06-04	P0133510140000	电喷油管	FUEL HOSE	1	
F06-05	P0134705650000	碳罐	CANISTER	1	
F06-6A	P0134705660000	防倒阀(管口角180度)	DUMP VALVE,HOSE ANGLE:180	1	
F06-07	P0133510070320	油管Φ6.0×Φ10×320	FUEL HOSE Φ6.0×Φ10×320	1	
F06-08	P0133510031130	油管Φ4.5×Φ8.5×1130	FUEL HOSE Φ4.5×Φ8.5×1130	2	
F06-09	P0132610100000	钢带环箍8	CLIP 8mm	4	
F06-10	P0132610150000	钢带环箍10	CLIP 10mm	2	
F06-11	P0132304360000	内六角螺钉M5×25	SCREW M5×25	6	
F06-12	P0132500580000	垫圈5×15×1.2	WASHER,5×15×1.2	6	
F06-13	P0132300730000	六角法兰面螺栓M6×16	BOLT M6×16	4	
F06-14	P0134530730000	油箱护板	FUEL TANK COVER	1	

F07 SEAT ASSY 座垫

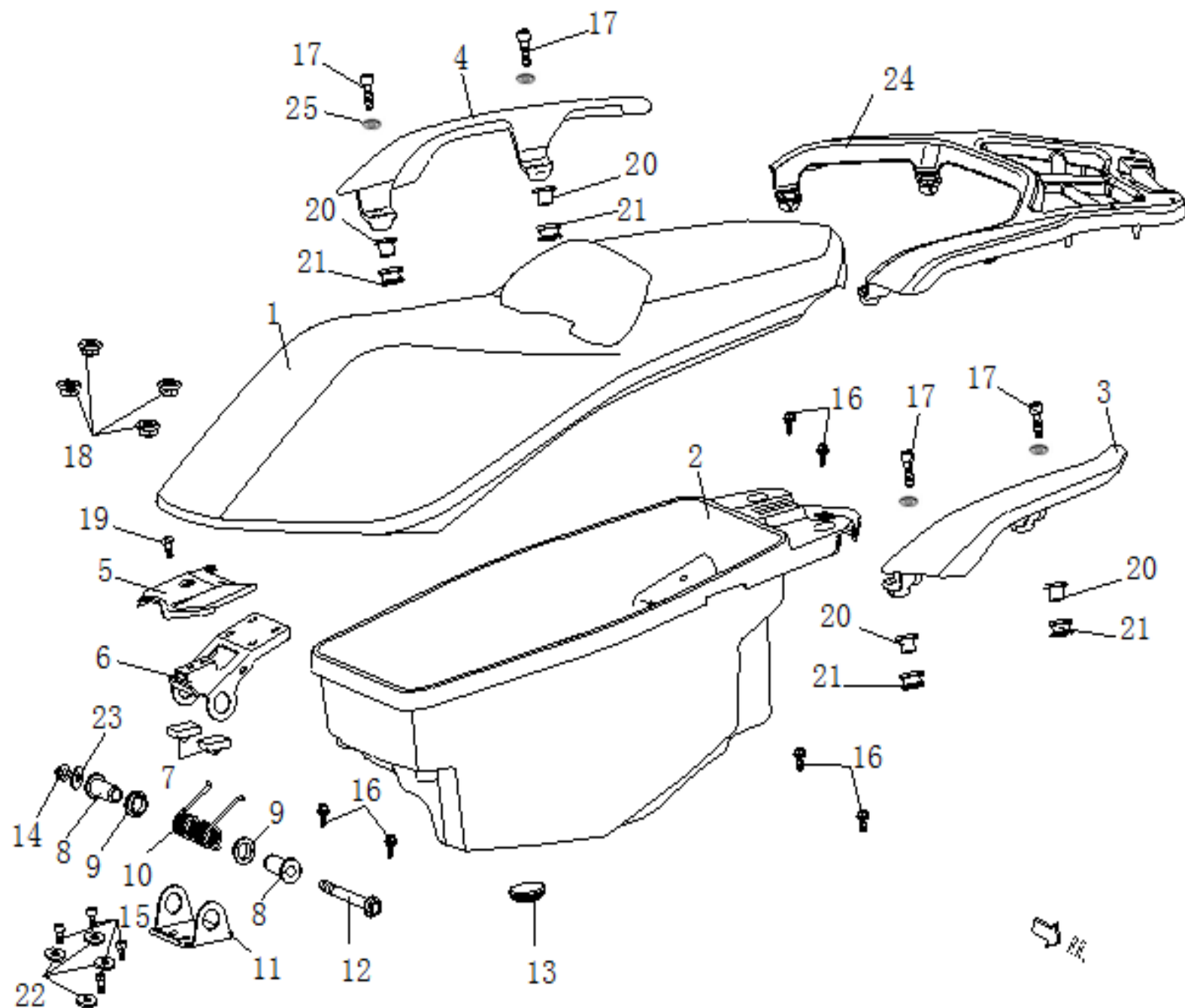

POSITION NO.	CODE	CN DESCRIPTION	EN DESCRIPTION	QTY / UNIT	REMARKS
F07-01	P0134604370000	座垫	SEAT ASSY.	1	
F07-02	P0134501340000	杂物箱	LUGGAGE BOX	1	
F07-03	P0125507070000	左后扶手 (银白)	LEFT ARMREST,SILVER WHITE	1	
F07-04	P0125507090000	右后扶手 (银白)	RIGHT ARMREST,SILVER WHITE	1	
F07-05	P0134501320000	座垫前护罩	COVER,SEAR FRONT	1	
F07-06	P0125505550000	座垫支架	SEAT BRACKET	1	
F07-07	P0133585110000	蓄电池压紧缓冲橡胶	RUBBER	2	
F07-08	P0134603310000	座垫转轴尼龙衬套 φ11×φ16×φ25×44.5×47.5	BUSH φ11×φ16×φ25×44.5×47.5	2	
F07-09	P0132875840000	台阶衬套 Φ16.2×Φ20×Φ25×10×12	COLLOR,Φ16.2×Φ20×Φ25×10×12	2	
F07-10	P0133935050000	座垫铰链扭簧	SPRING	1	
F07-11	P0125505750000	座垫支架下安装板	BRACKET	1	
F07-12	P0132850970000	螺栓轴Φ10×97×M8×13	BOLT,Φ10×97×M8×13	1	
F07-13	P0134500950000	怠速调节孔盖	CAP ,RUBBER	1	
F07-14	P0132381230000	六角法兰面自锁螺母M8	NUT,M8	1	
F07-15	P0132304920000	内六角螺钉 M6×16	SCREW M6×16	4	
F07-16	P0132303990000	六角法兰面台阶螺栓M6×16×3	BOLT,M6×16×3	6	
F07-17	P0132304490000	内六角螺钉M8×25	SCREW M8×25	4	
F07-18	P0132381080000	六角法兰面螺母M6	NUT M6	4	
F07-19	P0132307120000	盘头螺钉M6×16	SCREW M6×16	1	
F07-20	P0132875270000	台阶衬套Φ8×Φ12×Φ20×5.5×7.	COLLOR,Φ8×Φ12×Φ20×5.5×7.5	4	
F07-21	P0133585030000	圆形侧盖缓冲胶圈	RUBBER	4	
F07-22	P0132504110000	垫圈6×12×1.4	WASHER,6×12×1.4	4	
F07-23	P0132504490000	垫圈8×16×1.5	WASHER,8×16×1.5	1	
F07-25	P0132500720000	垫圈8×16×1.5	WASHER 8×16×1.5	4	

F08 AIR CLEANER 空濾器

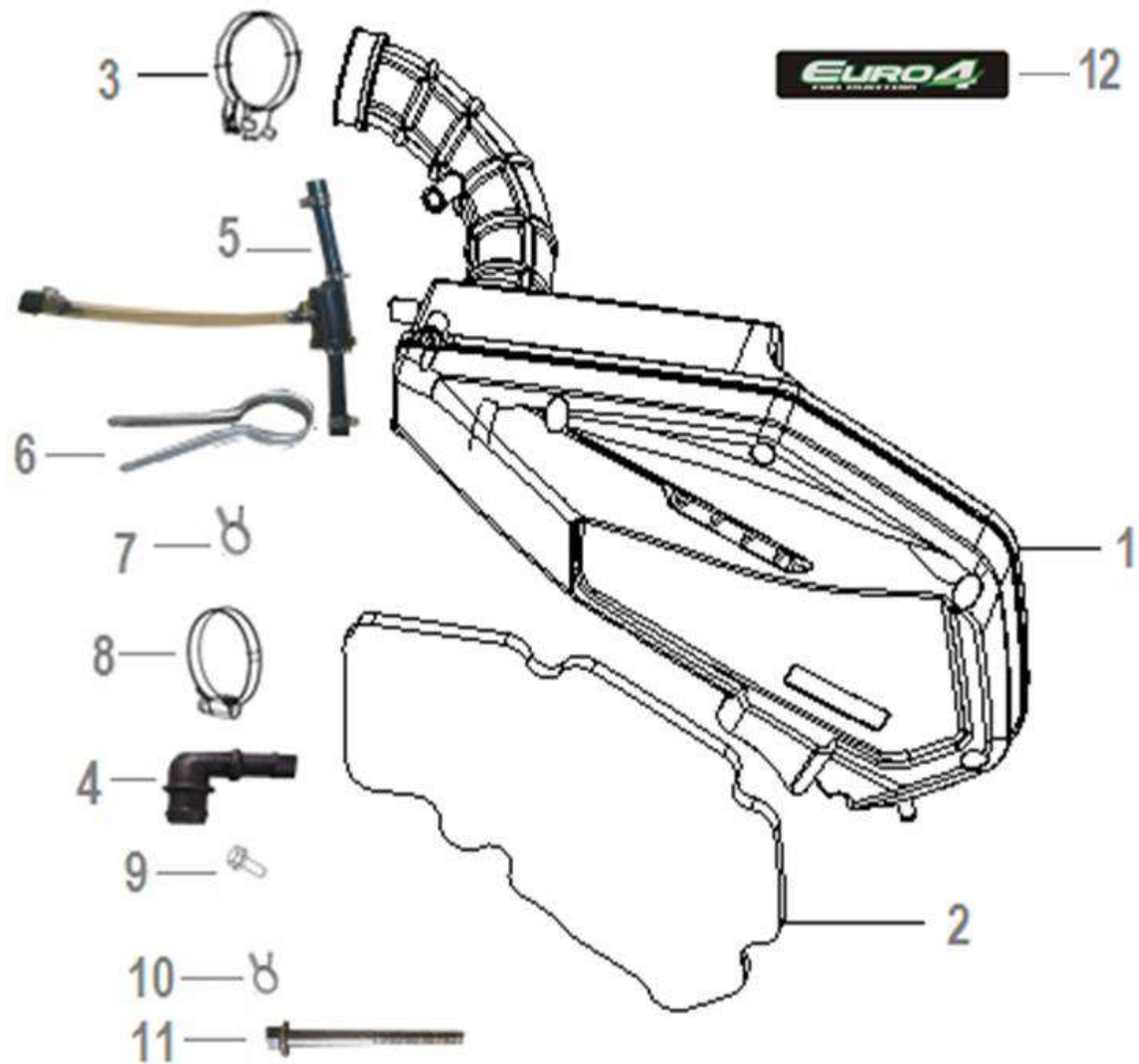

POSITION NO.	CODE	CN DESCRIPTION	EN DESCRIPTION	QTY / UNIT	REMARKS
F08-01	P0131531210000	空滤器	AIR CLEANER ASSY.	1	
F08-02	P0131531050000	空滤器滤芯	ELEMENT, AIR CLEANER	1	
F08-03	P0132620120000	空滤器卡箍	CLAMP	1	
F08-04	P0131540880000	补气管接头	CONNECTER	1	
F08-05	P0131531010000	油气分离器总成	Oil-gas separator	1	
F08-06	P0134233470000	油气分离器支架	Oil-gas separator bracket	1	
F08-07	P0132610070000	钢丝环箍12	CLIP 12mm	1	
F08-08	P0132620020000	A型蜗杆环箍,35-51	CLIP 35-51	1	
F08-09	P0132305980000	六角法兰面螺栓M5x16	BOLT M5x16	1	
F08-10	P0132610030000	钢丝环箍10	CLIP 10	1	
F08-11	P0132200350000	六角法兰面螺栓M6x45	BOLT M6x45	1	
F08-12	P0142901940000	空滤器软滴塑(EURO4)	EURO4 STICKER	1	

F09 REAR WHEEL ASSY 后轮

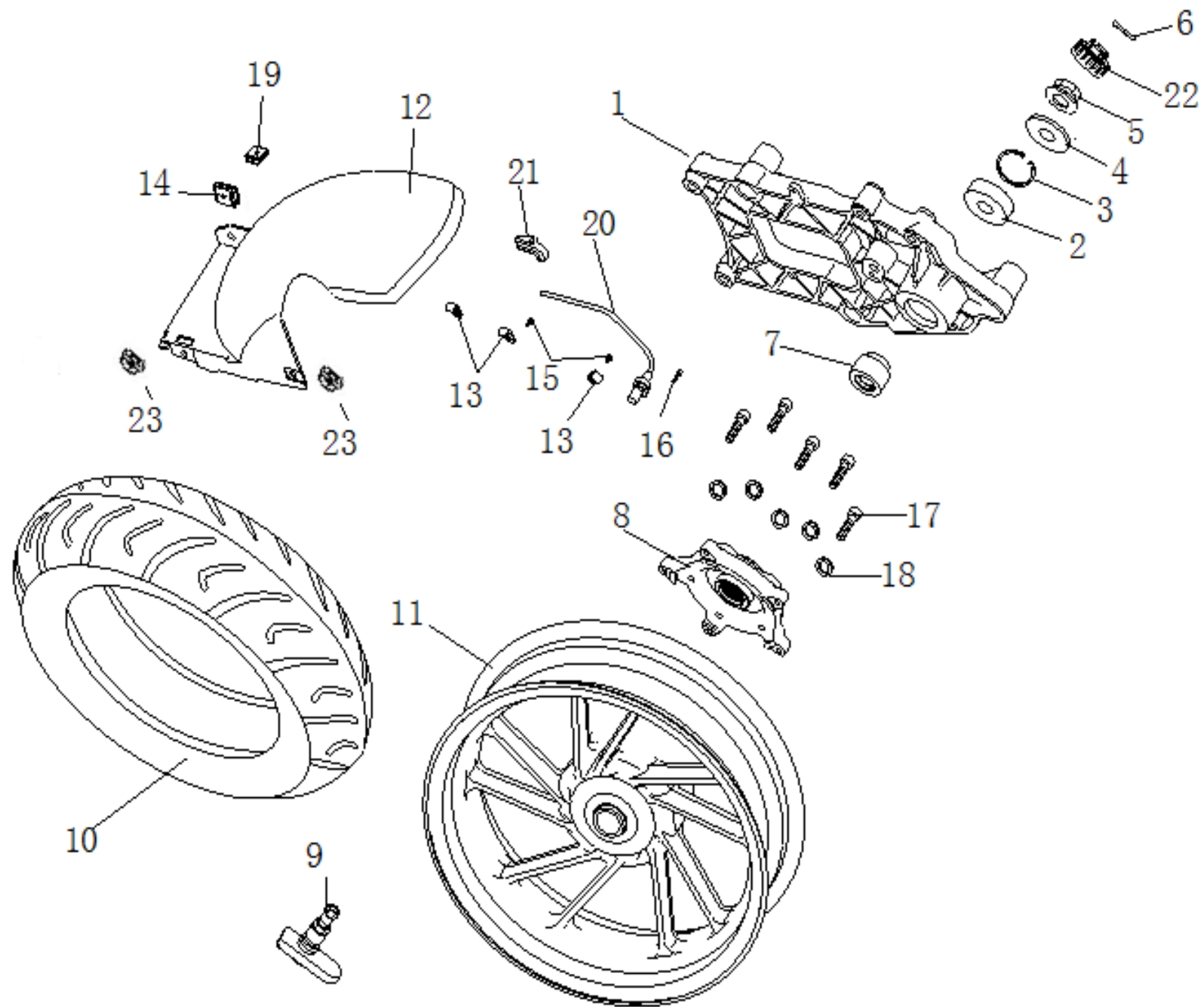

POSITION NO.	CODE	CN DESCRIPTION	EN DESCRIPTION	QTY / UNIT	REMARKS
F09-01	P0125507130000	后连接板组件	REAR WHEEL LINK ASSY.	1	
F09-02	P0132000710000	深沟球轴承6303/C0	BEARING ,6303/C0	1	
F09-03	P0132600230000	孔用挡圈47	RETAINING RING 47	1	
F09-04	P0132504840000	垫圈16×30×3	WASHER 16×30×3	1	
F09-05	P0132260410000	螺母M16×1.25	NUT M16×1.25	1	
F09-06	P0132730150000	开口销3.0×30	SPLIT PIN,3.0×30	1	
F09-07	P0132875860000	后轮内衬套Φ17×Φ25×Φ35×8×27	COLLOR Φ17×Φ25×Φ35×8×27	1	
F09-08	P0135040140000	联轴器	WHEEL CONECT	1	
F09-09	P0133830060000	胎压传感器	SENSOR TIRE PRESSURE	1	
F09-10	P0135025970000	轮胎130/70-13	TIRE 130/70-13	1	
F09-11	P0135002560000	后铝轮3.5×13(亚黑)	REAR RIM ASSY,MATT BLACK 3.5×13	1	
F09-12	P0134540900000	后轮挡泥板	REAR FENDER	1	
F09-13	P0134295620000	尼龙线夹	CLIP 5/16	3	
F09-14	P0132381140000	夹板螺母M6,23.7×16.5	CLIP NUT M6,23.7×16.5	1	
F09-15	P0132303210000	十字槽盘头螺钉M4×10	SCREW M4×10	2	
F09-16	P0132304920000	内六角螺钉M6×16	SCREW M6×16	1	
F09-17	P0132305410000	内六角螺钉M10×1.25×45	SCREW M10×1.25×45	5	
F09-18	P0132504470000	弹簧垫圈10	SPRING WASHER 10	5	
F09-19	P0132381120000	夹板M4.2,16×11	SPRING NUT M4.2,16×11	1	
F09-20	P0135472180000	轮速传感器	SPEED SENSOR	1	
F09-21	P0134260310000	后轮速传感器线压板	FIXING PLATE	1	
F09-22	P0134233500000	后轮螺母防松盖M16	NUT, M16	1	
F09-23	P0132381250000	六角法兰面锁紧螺母M6	NUT M6	2	



F10 FRAME ASSY 车架

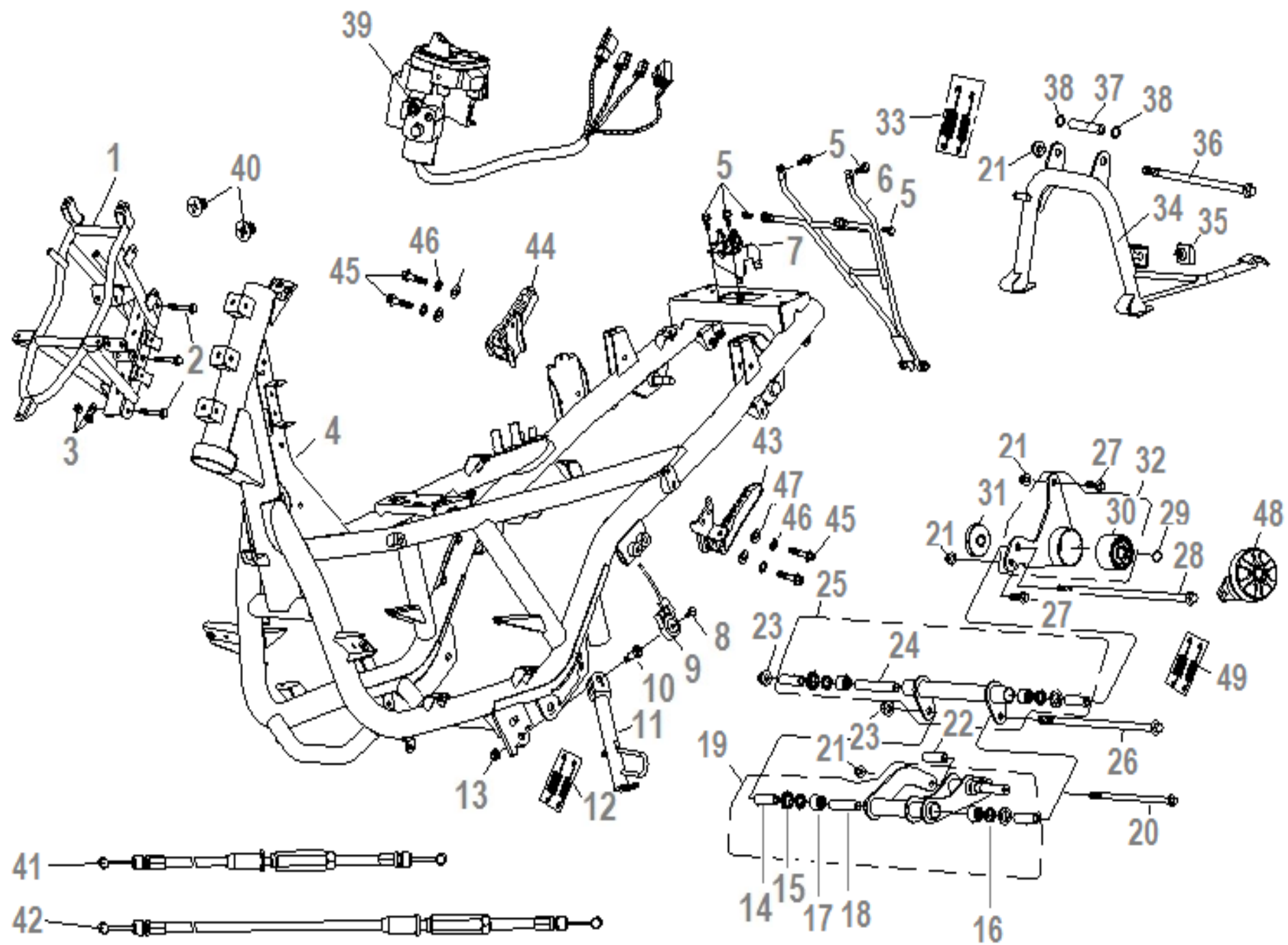

POSITION NO.	CODE	CN DESCRIPTION	EN DESCRIPTION	QTY / UNIT	REMARKS
F10-01	P0125505580000	大灯支架	BRACKET HEADLIGHT	1	
F10-02	P0132309080000	六角法兰面螺栓M6x50	BOLT M6x50	3	
F10-03	P0132381080000	六角法兰面螺母M6	NUT M6	3	
F10-04	P0125507500000	车架	FRAME COMP.(EFI)	1	
F10-05	P0132308970000	螺栓M6x16	BOLT M6x16	6	
F10-06	P0125505640000	后泥板支架	BRACKET REAR FENDER	1	
F10-07	P0134291030000	座垫锁座	SEAT CATCH COMP.	1	
F10-08	P0132306350000	十字槽大扁头螺钉M6x16	SCREW M6x16	1	
F10-09	P0134130020000	单撑熄火开关	SIDE STAND SWITCH	1	
F10-09	P0134130070000	单撑熄火开关	SIDE STAND SWITCH	1	Starting VIN: PRSBV250BNA000570
F10-10	P0132303710000	单撑螺栓	BOLT,SIDE STAND	1	
F10-11	P0125507140000	单撑	SIDE STAND ASSY	1	
F10-12	P0133915020000	单撑弹簧	SPRING	1	
F10-13	P0132380530000	六角螺母M8	NUT M8	1	
F10-14	P0132875800000	轴承内衬套Φ12×Φ18×36	COLLOR Φ12×Φ18×36	4	
F10-15	P0135140940000	吊架尼龙衬套	BUSH	4	
F10-16	P0132120500000	油封TC 18×24×5	OIL SEAL 18×24×5	4	
F10-17	P0132010150000	滚针轴承HK1820	BEARING HK1820	4	
F10-18	P0132875820000	衬套Φ12×Φ17×122	COLLOR Φ12×Φ17×122	1	
F10-19	P0125505610000	发动机下吊架	HANGER COMP.DOWN	1	
F10-20	P0132850840000	螺栓轴Φ10×1.25×205	BOLT,Φ10×1.25×205	1	
F10-21	P0132381240000	六角法兰面自锁螺母M10×1.25	NUT M10×1.25	4	
F10-22	P0132875830000	衬套Φ10.5×Φ16×55	COLLOR Φ10.5×Φ16×55	1	
F10-23	P0132380120000	六角法兰面螺母M12×1.25	NUT M12×1.25	2	
F10-24	P0132875810000	衬套Φ12×Φ17×218	COLLOR Φ12×Φ17×218	1	
F10-25	P0125505600000	发动机上吊架	HANGER COMP.UP	1	
F10-26	P0132850110000	螺栓轴Φ12×1.25×220	BOLT,Φ12×1.25×220	1	
F10-27	P0132300140000	六角法兰面螺栓M10×1.25×25	BOLT,Φ10×1.25×25	2	
F10-28	P0132381210000	螺栓轴Φ12×1.25×322	BOLT,Φ12×1.25×322	1	

POSITION NO.	CODE	CN DESCRIPTION	EN DESCRIPTION	QTY / UNIT	REMARKS
F10-29	P0132504460000	轴用挡圈16	CIRCILP 16	1	
F10-30	P0135140930000	缓冲橡胶套Φ16×33×Φ60×33	RUBBER Φ16×33×Φ60×33	1	
F10-31	P0135140920000	缓冲橡胶套Φ16×20×Φ56	RUBBER Φ16×20×Φ56	1	
F10-32	P0125505620000	发动机侧吊架	HANGER COMP.SIDE	1	
F10-33	P0133920030000	双撑弹簧	SPRING	1	
F10-34	P0125507160000	双撑	MAIN STAND COMP.	1	
F10-35	P0133565010000	吊架后橡胶	RUBBER	1	
F10-36	P0132307270000	六角法兰面螺栓M10×1.25×120	BOLT M10×1.25×120	1	
F10-37	P0132875920000	双撑衬套Φ15.7×Φ10.5×99	COLLOR,Φ15.7×Φ10.5×99	1	
F10-38	P0132100660000	O环	O RING	2	
F10-39	P0134900850000	套锁组件, 无钥匙启动	LOCK ASSY.	1	
F10-39	P0134901010000	套锁组件, 无钥匙启动	LOCK ASSY.	1	Starting VIN: PRSBV250BNA000570
F10-40	P0132307690000	十字槽沉头螺钉M6×12	SCREW M6×12	2	
F10-41	P0134840010000	油箱盖锁线	FUELTANK CAP CABLE	1	
F10-42	P0134810190000	座垫线	SEAT CABLE	1	
F10-43	P0134285680000	左后脚蹬组件(银白)	PEDAL ASSY LEFT,SILVER WHITE	1	
F10-44	P0134285690000	右后脚蹬组件(银白)	PEDAL ASSY RIGHT,SILVER WHITE	1	
F10-45	P0132301400000	螺栓M8×25	BOLT M8×25	4	
F10-46	P0132504480000	弹簧垫圈8	SPRING WASHER,8	4	
F10-47	P0132504490000	垫圈8×16×1.5	WASHER,8×16×1.5	4	
F10-48	P0134513310000	吊架侧盖	SIDE PANEL	1	
F10-49	P0133915060000	弹簧	SPRING	1	

F11 REAR ABSORBER ASSY 后减震器

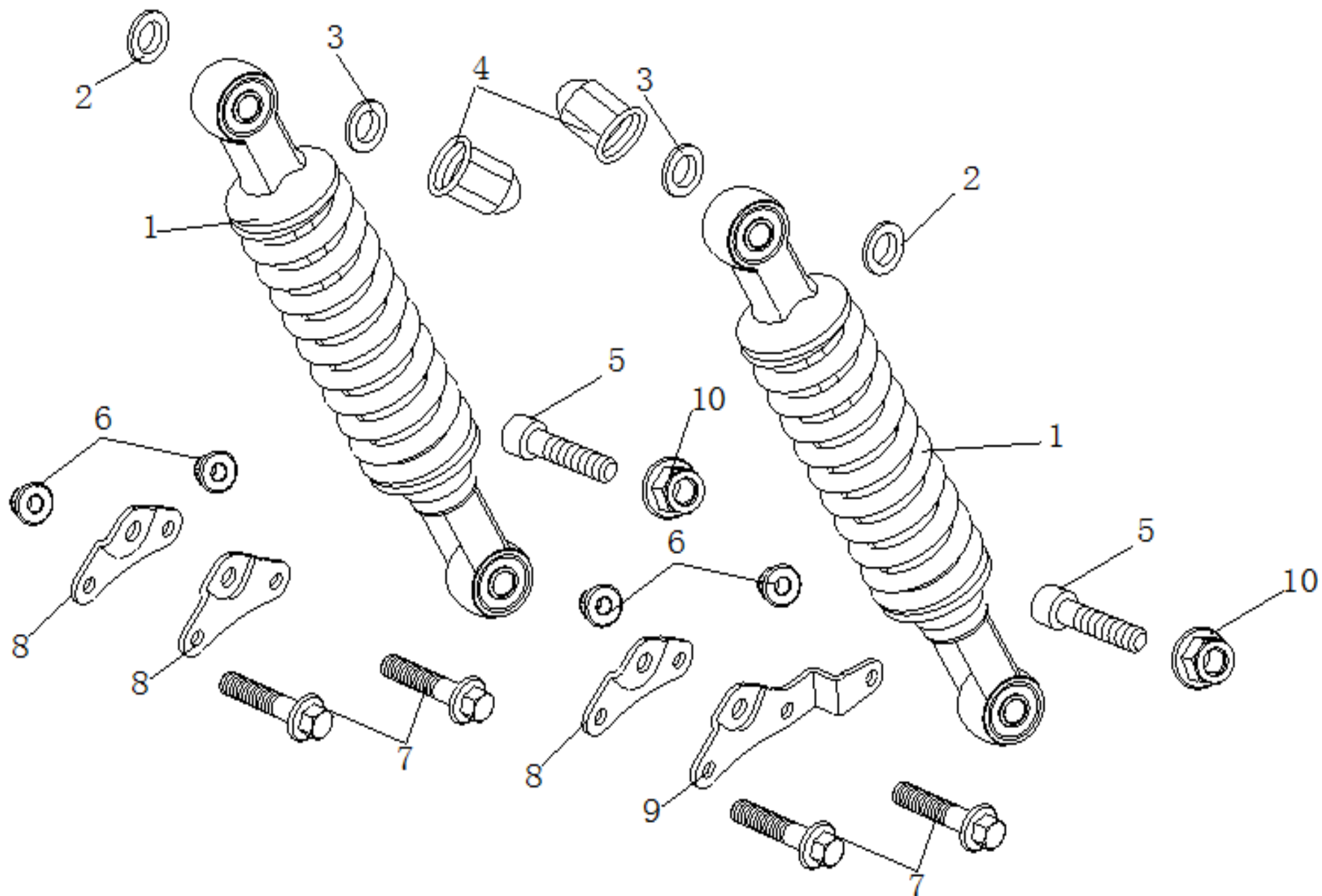

POSITION NO.	CODE	CN DESCRIPTION	EN DESCRIPTION	QTY / UNIT	REMARKS
F11-01	P0135121250000	加粗可调节双后减震器双吊环	RR. SHOCK ABSORBER.	2	
F11-02	P0132504810000	垫圈12x24x2	WASHER 12x24x2	2	
F11-03	P0132504650000	垫圈10x20x2	WASHER 10x20x2	2	
F11-04	P0132380940000	盖形螺母M10x1.25x18	NUTM10x1.25x18	4	
F11-05	P0132306430000	内六角螺钉M10x1.25x40	SCREWM10x1.25x40	2	
F11-06	P0132381230000	六角法兰面自锁螺母M8	NUT M8	4	
F11-07	P0132307660000	内六角螺钉M8x50	BOLT M8x50	4	
F11-08	P0125505710000	后减安装板支架	BRACKET RR. SHOCK ABSORBER.	3	
F11-09	P0125505990000	后减安装板外支架	BRACKET RR. SHOCK ABSORBER.	1	
F11-10	P0132381240000	六角法兰面自锁螺母M10x1.25	NUT M10x1.25	2	

# F12 HANDLE COVER 龙头护罩

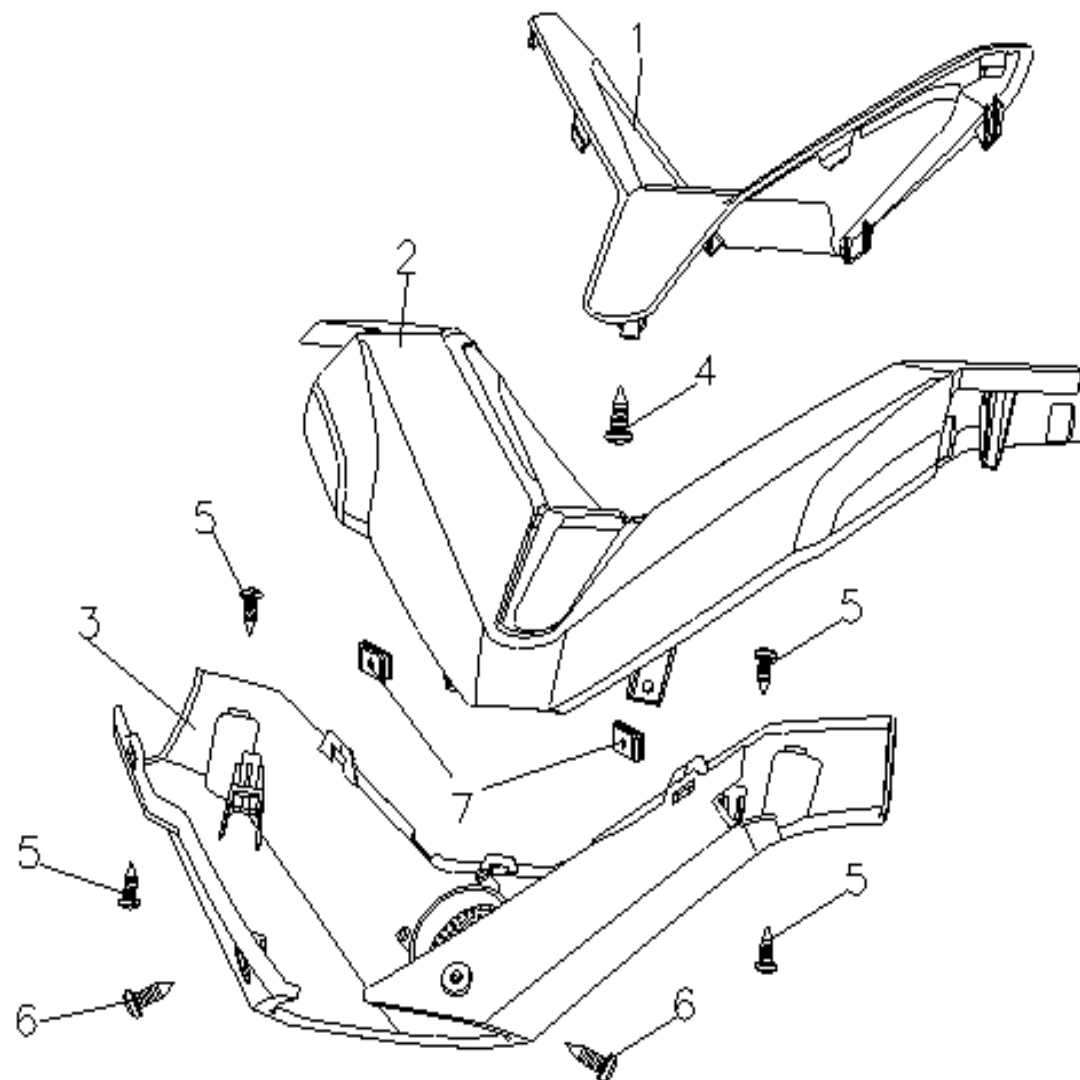

POSITION NO.	CODE	CN DESCRIPTION	EN DESCRIPTION	QTY / UNIT	REMARKS
F12-01	P013441590MG00	把手上盖装饰罩(亚光钱江灰50638)	HANDLE COVER DECORATIVE COVER,GREY MG	1	
F12-02	P0134415910000	把手上罩	UP HANDLE COVER	1	
F12-03	P0134415920000	把手下罩	LOWER HANDLE COVER	1	
F12-04	P0132307720000	自攻螺钉ST4.2×12	SCREW ST4.2×12	1	
F12-05	P0132307730000	自攻螺钉ST4.2×16	SCREW ST4.2×16	4	
F12-06	P0132307750000	自攻螺钉ST4.8×16	SCREW ST4.8×16	2	
F12-07	P0132381120000	夹板M4.2,16×11	SPRING NUT M4.2,16×11	2	

F13 FRONT FACEPLATE 前大罩面板

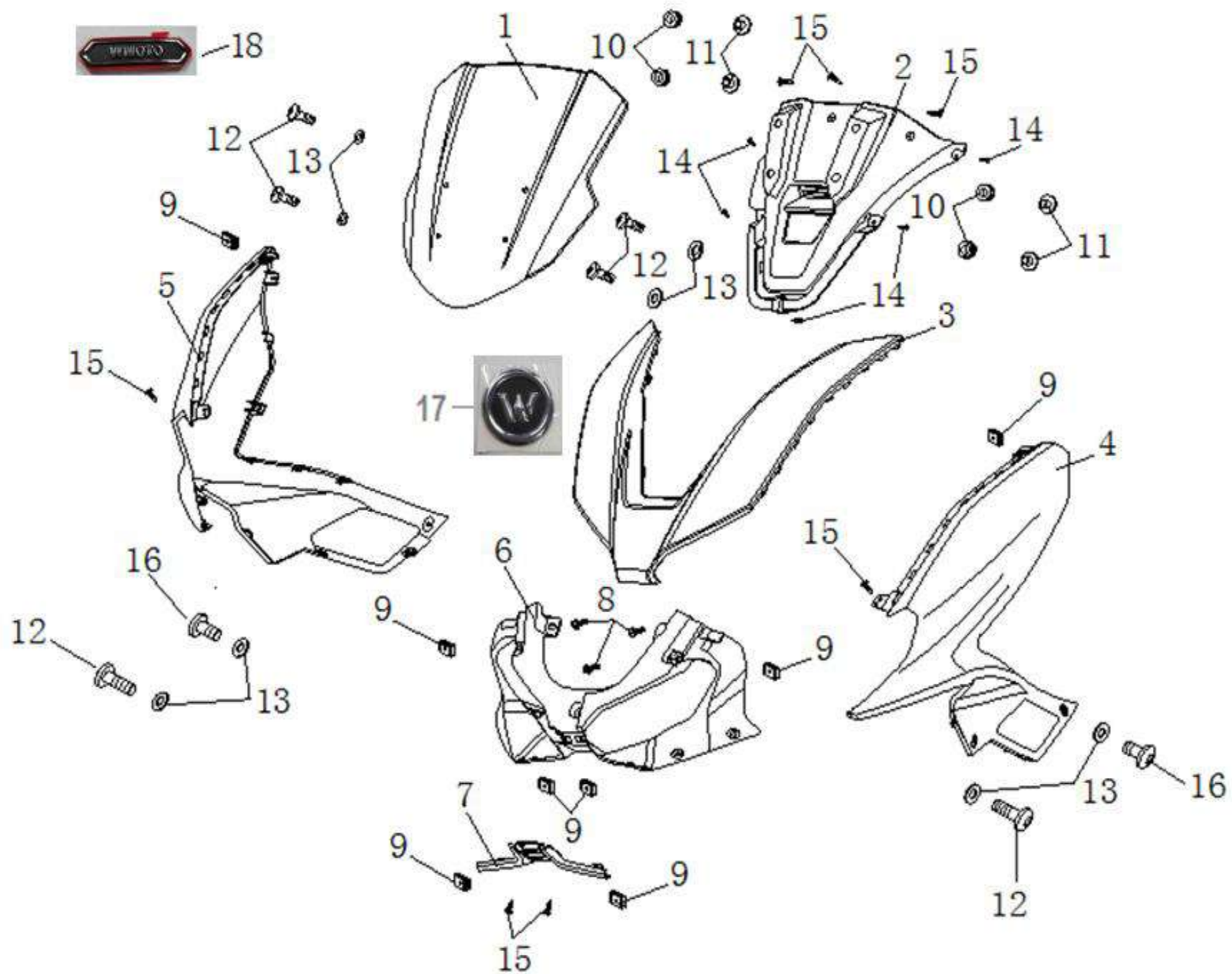

POSITION NO.	CODE	CN DESCRIPTION	EN DESCRIPTION	QTY / UNIT	REMARKS
F13-01	P0134410340000	挡风玻璃	WINDSHIELD	1	
F13-02	P0134425150000	仪表下罩	COVER METER DOWN	1	
F13-03	P013443613MB00	前面板(亚光暗蓝PK-334MB)	FRONT FACEPLATE,BLUE MB	1	
F13-03	P013443613PG00	前面板(PU灰PG)	FRONT FACEPLATE,GREY PG	1	
F13-03	P013443613PR00	前面板(PU进口红PR)	FRONT FACEPLATE,RED PR	1	
F13-04	P013451289MB00	左前侧盖(亚光暗蓝PK-334MB)	COVER F.L.,BLUE MB	1	
F13-04	P013451289PG00	左前侧盖(PU灰PG)	COVER F.L.,GREY PG	1	
F13-04	P013451289PR00	左前侧盖(PU进口红PG)	COVER F.L.,RED PR	1	
F13-05	P013451290MB00	右前侧盖(亚光暗蓝PK-334MB)	COVER F.R.,BLUE MB	1	
F13-05	P013451290PG00	右前侧盖(PU灰PG)	COVER F.R.,GREY PG	1	
F13-05	P013451290PR00	右前侧盖(PU进口红PR)	COVER F.R.,RED PR	1	
F13-07	P013450133MB00	前中心盖(亚光暗蓝PK-334MB)	CENTER COVER FR.,BLUE MB	1	
F13-07	P013450133PG00	前中心盖(PU灰PG)	CENTER COVER FR.,GREY PG	1	
F13-07	P013450133PR00	前中心盖(PU进口红PR)	CENTER COVER FR.,RED PR	1	
F13-08	P0132304720000	六角法兰面台阶螺栓M6×12×3	BOLT,M6×12×3	3	
F13-09	P0132381120000	夹板M4.2,16×11	SPRING NUT M4.2,16×11	8	
F13-10	P0133585450000	缓冲橡胶	RUBBER	4	
F13-11	P0132876380000	衬套Φ7×Φ9×Φ12×8×10	COLLOR,Φ7×Φ9×Φ12×8×10	4	
F13-12	P0132309570000	内六角花型台阶螺钉M6×25×7	SCREW M6×25×7	6	
F13-13	P0132504090000	尼龙垫圈6×12×0.5	WASHER,6×12×0.5	8	
F13-14	P0132307720000	自攻螺钉ST4.2×12	SCREW ST4.2×12	5	
F13-15	P0132307750000	自攻螺钉ST4.8×16	SCREW ST4.8×16	7	
F13-16	P0132307120000	花形盘头螺钉M6×12	SCREW M6×12	2	
F13-17	TJB59113A0A00	"W"圆标贴	"W" ROUND LOGO	1	
F13-18	TJB59316B1A00	前挡风板标贴	WINDSHIELD LABEL - "WMOTO"	1	



F14 FOOTREST 脚踏板

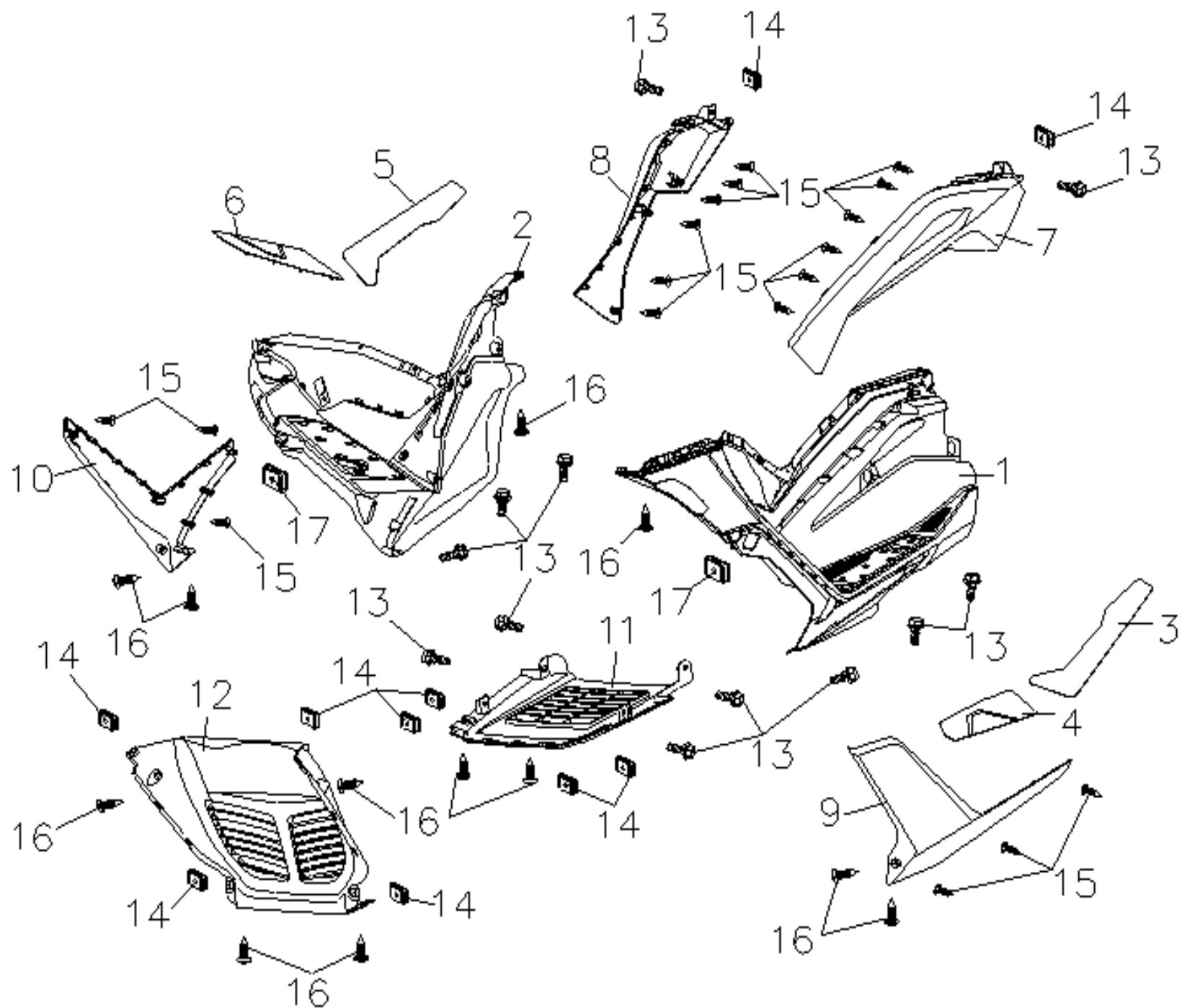

POSITION NO.	CODE	CN DESCRIPTION	EN DESCRIPTION	QTY / UNIT	REMARKS
F14-01	P0134491050000	左脚踏板	LEFT FOOTREST PEDAL	1	
F14-02	P0134491060000	右脚踏板	RIGHT FOOTREST PEDAL	1	
F14-03	P0135605200000	后左脚踏皮	LEFT FOOTREST PEDAL RUBBER,REAR	1	
F14-04	P0135605180000	前左脚踏皮	LEFT FOOTREST PEDAL RUBBER,FRONT	1	
F14-05	P0135605210000	后右脚踏皮	RIGHT FOOTREST PEDAL RUBBER,REAR	1	
F14-06	P0135605190000	前右脚踏皮	RIGHT FOOTREST PEDAL RUBBER,FRONT	1	
F14-07	P013451291MG00	左中间侧盖(亚光钱江灰50638MG)	CENTER SIDE COVER,L.,GREY MG	1	
F14-08	P013451292MG00	右中间侧盖(亚光钱江灰50638MG)	CENTER SIDE COVER,R.,GREY MG	1	
F14-09	P013448548MB00	左边条(亚光暗蓝PK-334MB)	SIDE COVER,F.L.,BLUE MB	1	
F14-09	P013448548PG00	左边条(PU灰PG)	SIDE COVER,F.L.,GREY PG	1	
F14-09	P013448548PR00	左边条(PU进口红PR)	SIDE COVER,F.L.,RED PR	1	
F14-10	P013448549MB00	右边条(亚光暗蓝PK-334MB)	SIDE COVER,F.R.,BLUE MB	1	
F14-10	P013448549PG00	右边条(PU灰PG)	SIDE COVER,F.R.,GREY PG	1	
F14-10	P013448549PR00	右边条(PU进口红PR)	SIDE COVER,F.R.,RED PR	1	
F14-11	P0134475560000	车架挡泥板	FENDER FRAME	1	
F14-12	P0134475550000	车架前挡泥板	FENDER FRONT FRAME	1	
F14-13	P0132303990000	六角法兰面台阶螺栓M6×16×3	BOLT,M6×16×3	12	
F14-14	P0132381120000	夹板M4.2,16×11	SPRING NUT M4.2,16×11	12	
F14-15	P0132307720000	自攻螺钉ST4.2×12	SCREW ST4.2×12	18	
F14-16	P0132307750000	自攻螺钉ST4.8×16	SCREW ST4.8×16	12	
F14-17	P0132381140000	夹板螺母M6,23.7×16.5	CLIP NUT M6,23.7×16.5	4	

# F15 LEG SHIELD 脚防护板

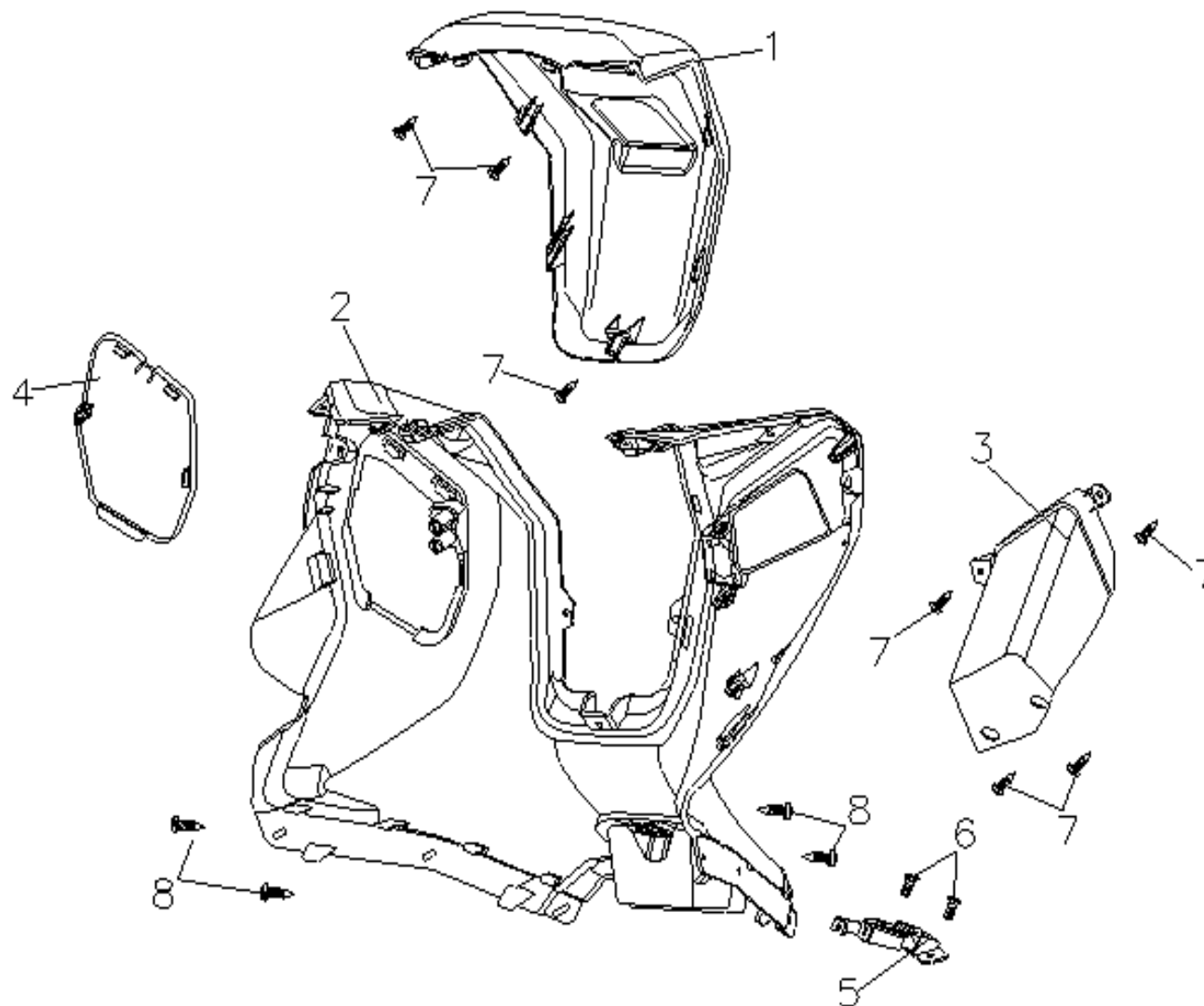

POSITION NO.	CODE	CN DESCRIPTION	EN DESCRIPTION	QTY / UNIT	REMARKS
F15-01	P013445571MG00	工具箱上盖(亚光钱江灰50638)	COVER UPGREY MG	1	
F15-02	P0134455720000	工具箱	COVER BACK	1	
F15-03	P0134455730000	工具箱内衬	BOX	1	
F15-04	P0134475540000	副水箱盖	WATER TANK COVER	1	
F15-05	P0134290060000	座垫锁座	LOCK FUEL TANK	1	
F15-06	P0132307690000	十字槽沉头螺钉M6×12	SCREW M6×12	2	
F15-07	P0132307720000	自攻螺钉ST4.2×12	SCREW ST4.2×12	7	
F15-08	P0132307750000	自攻螺钉ST4.8×16	SCREW ST4.8×16	4	

F16 CENTER COVER 中间板

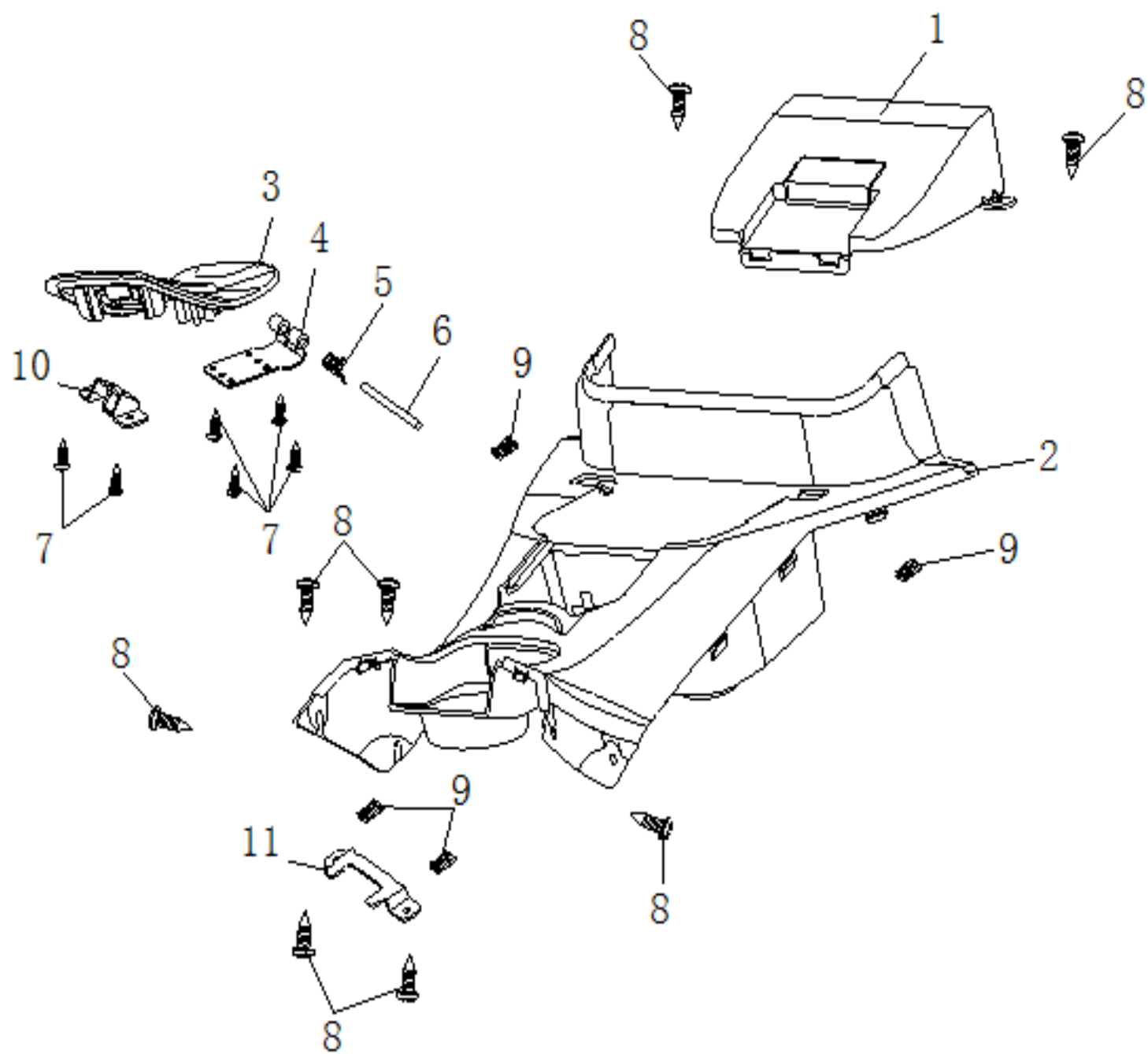

POSITION NO.	CODE	CN DESCRIPTION	EN DESCRIPTION	QTY / UNIT	REMARKS
F16-01	P0134491080000	电池盒盖	BATTERY COVER	1	
F16-02	P0134491040000	电池盒	BATTERY BOX	1	
F16-03	P0134706540000	油箱口盖B款	COVER,FUEL TANK CAP	1	
F16-04	P0125505540000	油箱盖铰链	FUEL TANK CAP LINK	1	
F16-05	P0133945020000	油箱盖扭簧	SPRING	1	
F16-06	P0134706550000	油箱盖转销5x75	PIN 5x75	1	
F16-07	P0132307720000	自攻螺钉ST4.2x12	SCREW ST4.2x12	7	
F16-08	P0132307750000	自攻螺钉ST4.8x16	SCREW ST4.8x16	6	
F16-09	P0132381120000	夹板M4.2,16x11	SPRING NUT M4.2,16x11	4	
F16-10	P0125505590000	油箱盖锁钩支架	BRACKET FUEL TANK CAP	1	
F16-11	P0125505720000	油箱盖铰链压板	BRACKET	1	

# F17 SPEEDOMETER 仪表

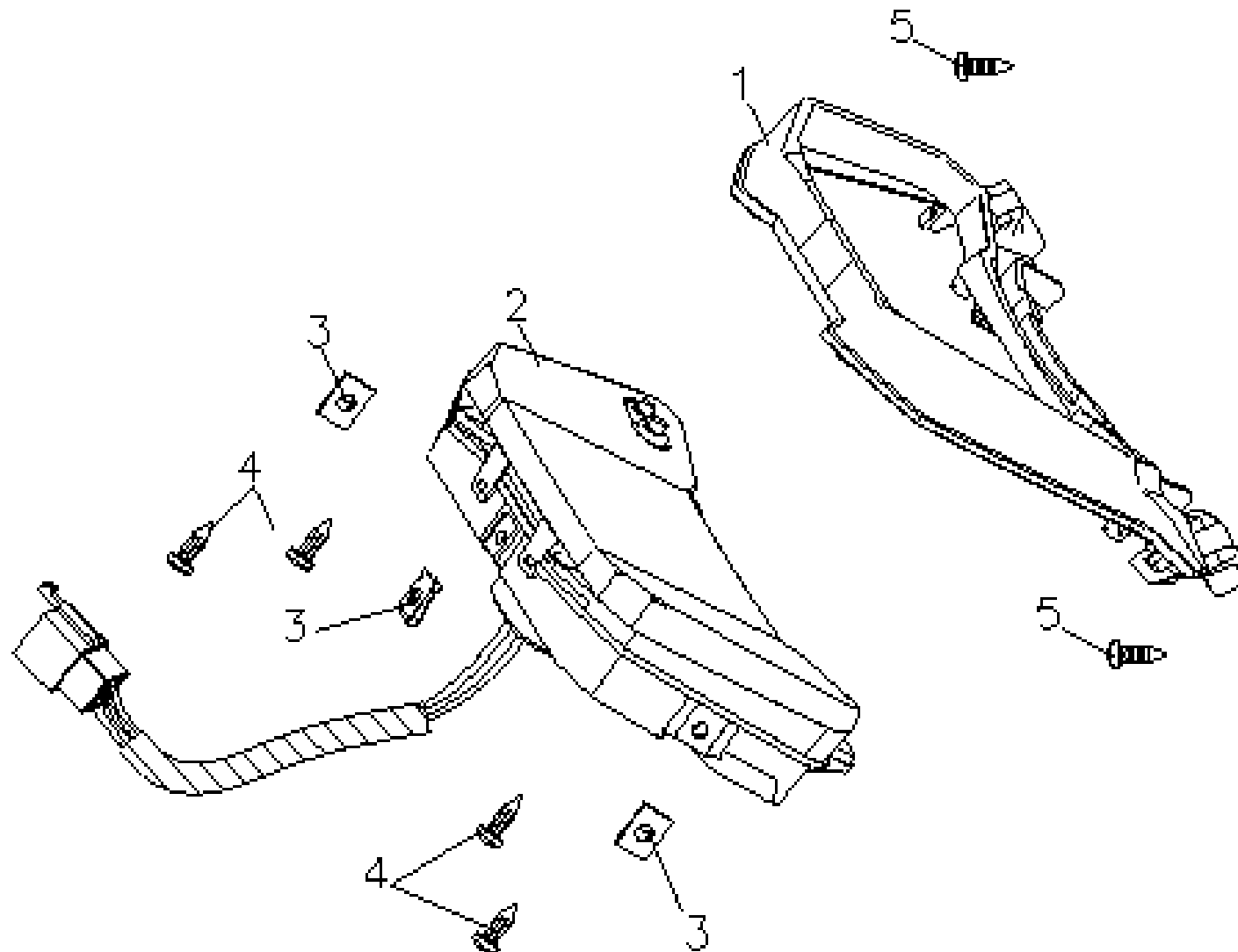

POSITION NO.	CODE	CN DESCRIPTION	EN DESCRIPTION	QTY / UNIT	REMARKS
F17-01	P013442514MG00	仪表上罩(亚光钱江灰50638MG)	SPEEDOMETER COVER,GREY MG	1	
F17-02	P0134002140000	仪表	SPEEDOMETER	1	
F17-02	P0134002530000	仪表	SPEEDOMETER	1	Starting VIN: PRSBV250BNA000570
F17-03	P0132381120000	夹板M4.2,16×11	SPRING NUT M4.2,16×11	3	
F17-04	P0132307720000	自攻螺钉ST4.2×12	SCREW ST4.2×12	4	
F17-05	P0132307730000	自攻螺钉ST4.2×16	SCREW ST4.2×16	2	

# F18 LIGHT 灯具

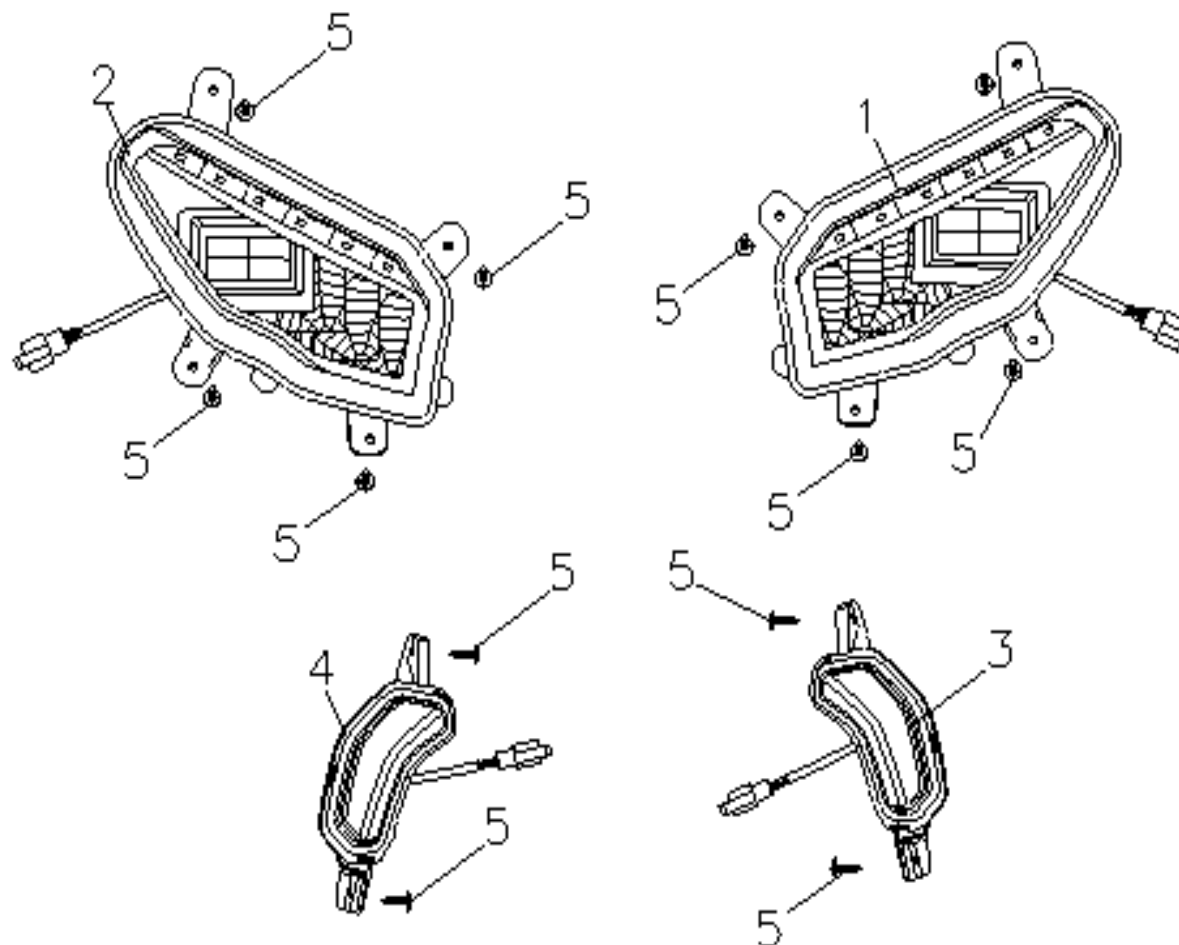

POSITION NO.	CODE	CN DESCRIPTION	EN DESCRIPTION	QTY / UNIT	REMARKS
F18-01	P0133721200000	左前照灯	HEAD LIGHT LH.	1	
F18-01	P0133721370000	左前照灯	HEAD LIGHT LH.	1	Starting VIN: PRSBV250BNA000570
F18-02	P0133721210000	右前照灯	HEAD LIGHT RH.	1	
F18-02	P0133721380000	右前照灯	HEAD LIGHT RH.	1	Starting VIN: PRSBV250BNA000570
F18-03	P0133741920000	前左转向灯	FRONT LEFT TURN SIGNAL LIGHT	1	
F18-03	P0133742460000	前左转向灯	FRONT LEFT TURN SIGNAL LIGHT	1	Starting VIN: PRSBV250BNA000570
F18-04	P0133741930000	前右转向灯	FRONT RIGHT TURN SIGNAL LIGHT	1	
F18-04	P0133742470000	前右转向灯	FRONT RIGHT TURN SIGNAL LIGHT	1	Starting VIN: PRSBV250BNA000570
F18-05	P0132307730000	自攻螺钉ST4.2x16	SCREW ST4.2x16	12	

F19 SIDE COVER 护板

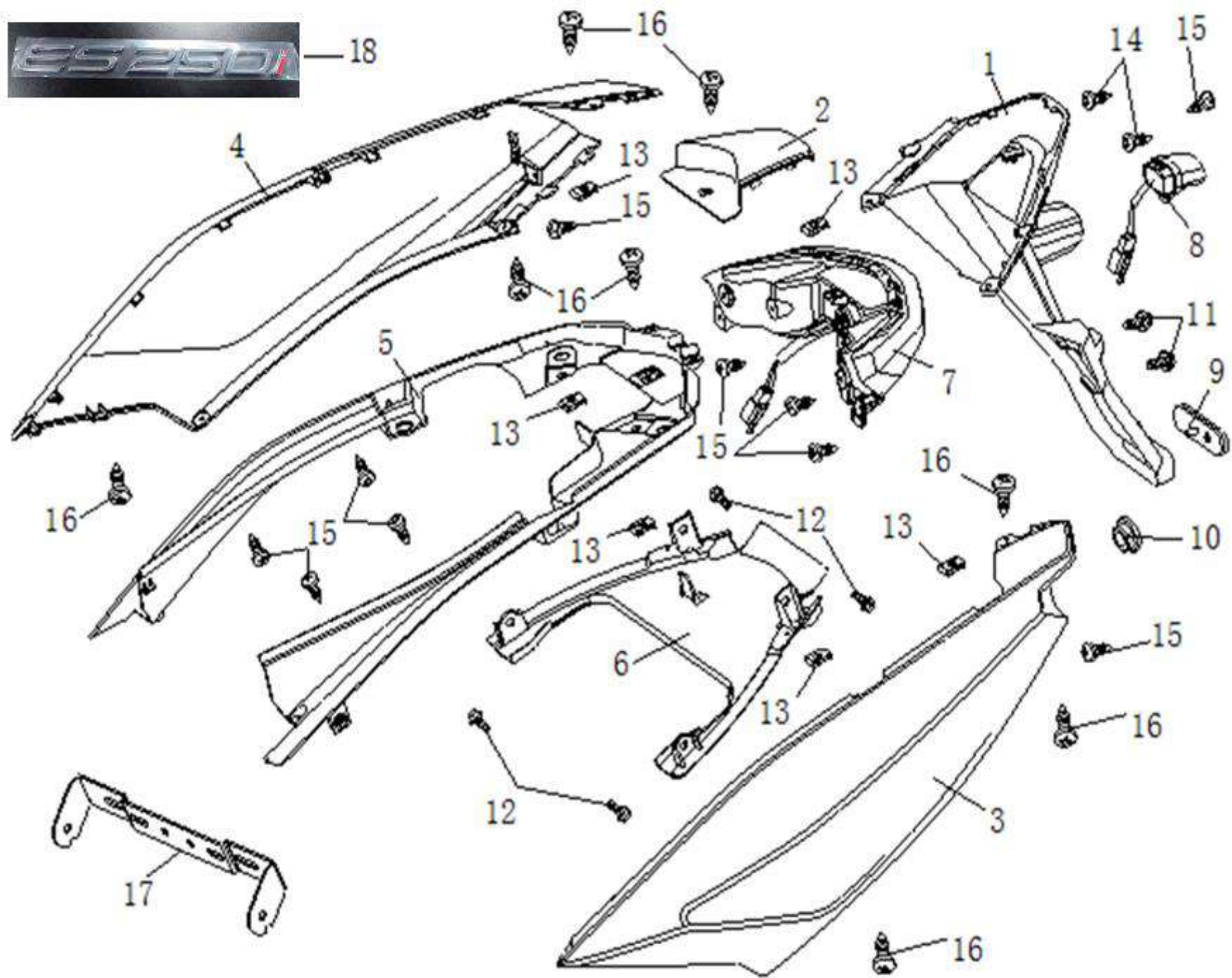



POSITION NO.	CODE	CN DESCRIPTION	EN DESCRIPTION	QTY / UNIT	REMARKS
F19-01	P0134540880000	后挡泥板	FENDER RR.	1	
F19-02	P013453061MG00	后中心盖(亚光钱江灰50638MG)	CENTER COVER RR.,GREY MG	1	
F19-03	P013451293MB00	左后侧盖(亚光暗蓝PK-334MB)	LEFT SIDE COVER,BLUE MB	1	
F19-03	P013451293PG00	左后侧盖(PU灰PG)	LEFT SIDE COVER,GREY PG	1	
F19-03	P013451293PR00	左后侧盖(PU进口红PR)	LEFT SIDE COVER,RED PR	1	
F19-04	P013451294MB00	右后侧盖(亚光暗蓝PK-334MB)	RIGHT SIDE COVER,BLUE MB	1	
F19-04	P013451294PG00	右后侧盖(PU灰PG)	RIGHT SIDE COVER,GREY PG	1	
F19-04	P013451294PR00	右后侧盖(PU进口红PR)	RIGHT SIDE COVER,RED PR	1	
F19-05	P0134501350000	杂物箱边条	BRACKET INSIDE	1	
F19-06	P0134475570000	车架后挡泥板	FENDER FRAME RR	1	
F19-07	P0133735860000	尾灯组件	TAIL LIGHT ASSY.	1	
F19-07	P0133736140000	尾灯组件	TAIL LIGHT ASSY.	1	Starting VIN: PRSBV250BNA000570
F19-08	P0133750080000	后牌照灯	LICENSE PLATE LIGHT	1	
F19-08	P0133750360000	后牌照灯	LICENSE PLATE LIGHT	1	Starting VIN: PRSBV250BNA000570
F19-09	P0133760150000	后反射器	REAR REFLECTOR	1	
F19-10	P0132381080000	六角法兰面螺母M6	NUT M6	1	
F19-11	P0132307120000	六角法兰面螺栓M6×16	BOLT M6×16	2	
F19-12	P0132303990000	六角法兰面台阶螺栓M6×16×3	BOLT,M6×16×3	4	
F19-13	P0132381120000	夹板M4.2,16×11	SPRING NUT M4.2,16×11	4	
F19-14	P0132307720000	自攻螺钉 ST4.2×12	SCREW ST4.2×12	2	
F19-15	P0132307730000	自攻螺钉 ST4.2×16	SCREW ST4.2×16	10	
F19-16	P0132307750000	自攻螺钉 ST4.8×16	SCREW ST4.8×16	8	
F19-17	P0134555180000	后牌照支架	LICENCE BRACKET	1	
F19-18	87121-WM-0004		3D EMBLEM ES250i	2	

F20 RADIATOR 水箱组件

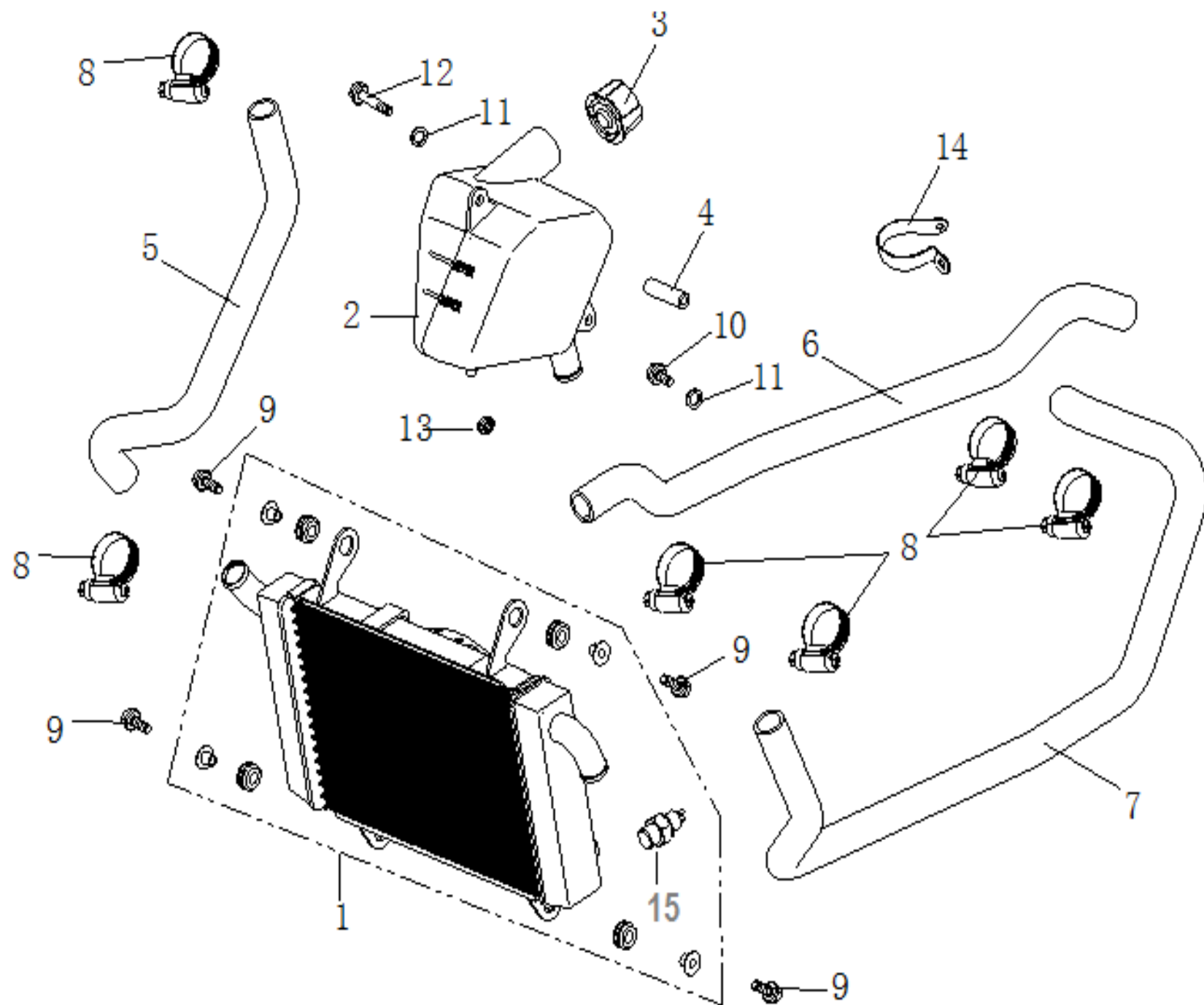

POSITION NO.	CODE	CN DESCRIPTION	EN DESCRIPTION	QTY / UNIT	REMARKS
F20-01	P0130400140000	散热器带风扇电机	RADIATOR	1	
F20-02	P0130400120000	副水箱	RESERVE TANK	1	
F20-03	P0130400130000	副水箱压力盖	RESERVE TANK CAP	1	
F20-04	P0132875950000	衬套	COLLOR $\Phi 7 \times \Phi 12 \times 52$	1	
F20-05	P0130410260000	补水管 $\Phi 26 \times \Phi 20$	WATER HOSE $\Phi 26 \times \Phi 20$	1	
F20-06	P0130410250000	出水管 $\Phi 26 \times \Phi 20$	WATER HOSE $\Phi 26 \times \Phi 20$	1	
F20-07	P0130410240000	进水管 $\Phi 26 \times \Phi 20$	WATER HOSE $\Phi 26 \times \Phi 20$	1	
F20-08	P0132620050000	A型蜗杆环箍22-32宽12mm	CLIP,22-32	6	
F20-09	P0132300840000	六角法兰面螺栓M6x25	BOLT,M6x25	4	
F20-10	P0132300730000	六角法兰面螺栓M6x16	BOLT,M6x16	1	
F20-11	P0132500640000	垫圈6x18x1.5	WASHER 6x18x1.5	2	
F20-12	P0132307820000	内六角螺钉M6x70	BOLT,M6x70	1	
F20-13	P0133580250000	椭圆型侧盖缓冲胶圈	RUBBER GASKET,SIDE PANEL	1	
F20-14	P0131700610000	水管抱箍	HOSE CLAMP ASSY	1	
F20-15	P0131580750000	水温传感器	COOLANT TEMPERATURE SENSOR	1	

# F21 WIRE HARNESS ASSY 电缆总成

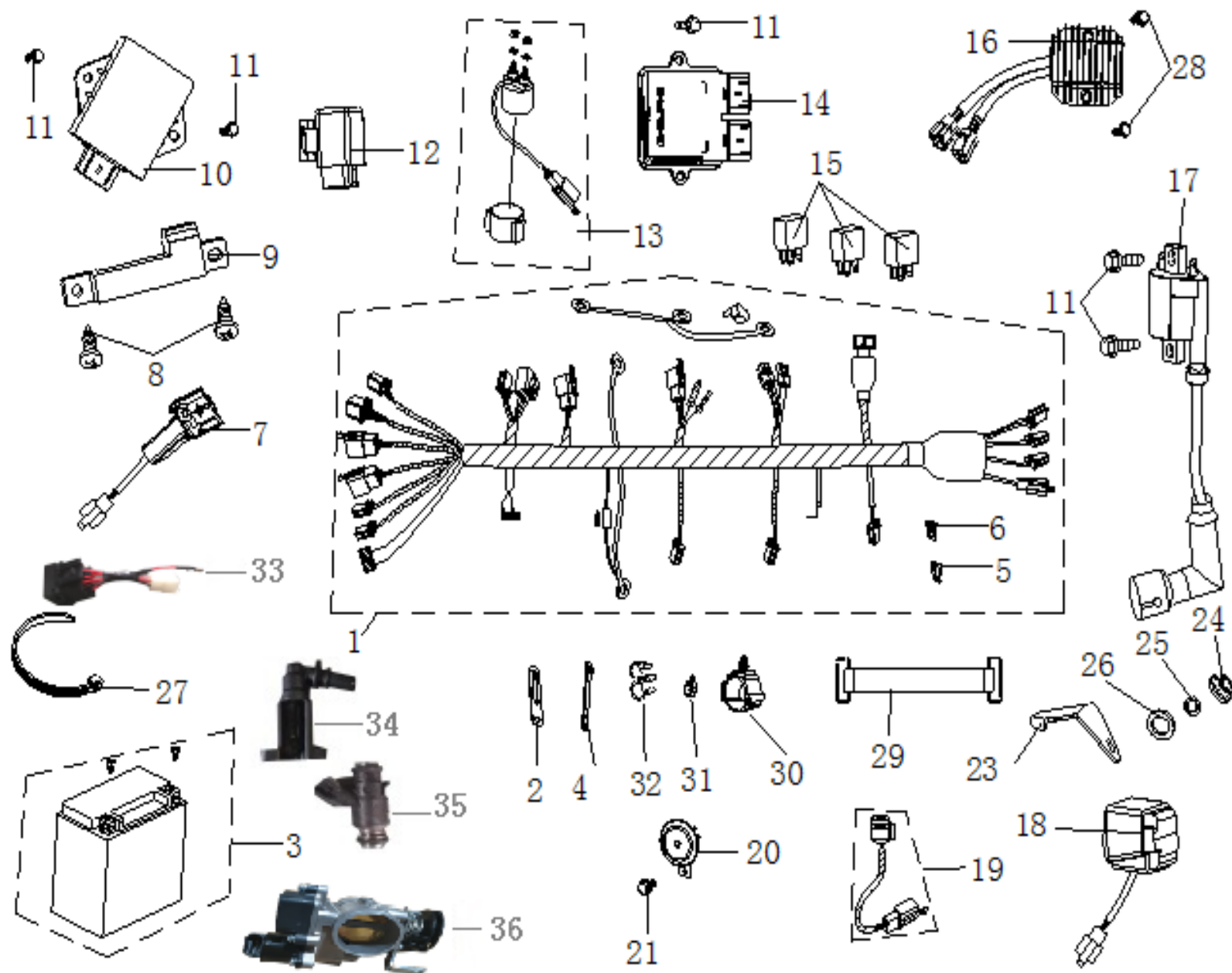

POSITION NO.	CODE	CN DESCRIPTION	EN DESCRIPTION	QTY / UNIT	REMARKS
F21-01	P0133704370000	主电缆	WIRE HARNESS ASSY.	1	
F21-01	P0133704970000	主电缆	WIRE HARNESS ASSY.	1	Starting VIN: PRSBV250BNA000570
F21-02	P0134256530000	电缆线夹	CABLE HOLDER	2	
F21-04	P0133555040000	线束橡胶扎带	BAND	2	

POSITION NO.	CODE	CN DESCRIPTION	EN DESCRIPTION	QTY / UNIT	REMARKS
F21-05	P0133704180000	保险丝	FUSE 10A,250V	1	
F21-06	P0133704190000	保险丝	FUSE 15A,250V	1	
F21-07	P0133800100000	USB充电器	USB CHARGER	1	
F21-08	P0132307730000	自攻螺钉 ST4.2×16	SCREW ST4.2×16	2	
F21-09	P0133830080000	低频天线	AERIAL	1	
F21-10	P0133830110000	控制器总成	CONTROLLER ASSY	1	
F21-11	P0132300730000	六角法兰面螺栓M6×16	BOLT M6×16	5	
F21-12	P0133830010000	大灯控制器	HEADLIGHT CONTROLLER ASSY.	1	
F21-13	P0133785110000	起动继电器	STARTER RELAY COMP.	1	
F21-14	P0131582130000	ECU	ECU	1	
F21-15	P0133785080000	继电器	RELAY	3	
F21-16	P0133790250000	整流调压器	REGULATOR COMP.	1	
F21-17	P0133780410000	高压包	IGNITION COIL ASSY.	1	
F21-18	P0134130040000	防侧翻开关	ANTI-ROLLOVER SWITCH	1	
F21-19	P0133765160000	圆形闪光器	FLASHER	1	
F21-20	P0133755150000	喇叭	HORN	1	
F21-21	P0132300610000	螺栓 M6×12	BOLT M6×12	1	
F21-23	P0134530760000	高压帽固定座	BRACKET IGNITION COIL	1	
F21-24	P0132380270000	六角法兰面螺母M6	NUT M6	1	
F21-25	P0132504030000	弹簧垫圈 6	SPRING WASHER 6	1	
F21-26	P0132500640000	垫圈 6	WASHER 6	1	
F21-27	P0144150190000	可释放式带箭头尼龙扎带	BAND 5.3×180	10	
F21-28	P0132300940000	六角法兰面螺栓M6×30	BOLT M6×30	2	
F21-29	P0134490830000	蓄电池压条	BATTERY BAND	1	
F21-30	P0134295680000	单管线夹φ23	NYLON WIRE CLIP φ23	1	
F21-31	P0134295670000	单管线夹φ6	NYLON WIRE CLIP φ6	1	
F21-32	P0134295640000	双管尼龙线夹	NYLON WIRE CLIP	1	
F21-33	P0133825090000	保险丝盒	FUSE BOX	1	
F21-34	P0131581070000	喷油器帽	INJECTOR SUPPORT	1	
F21-35	P0131580740000	喷油器	INJECTOR	1	
F21-36	P0131580730000	节气门体	THROTTLE BODY	1	

E01 CRANKCASE ASSY 曲轴箱组件

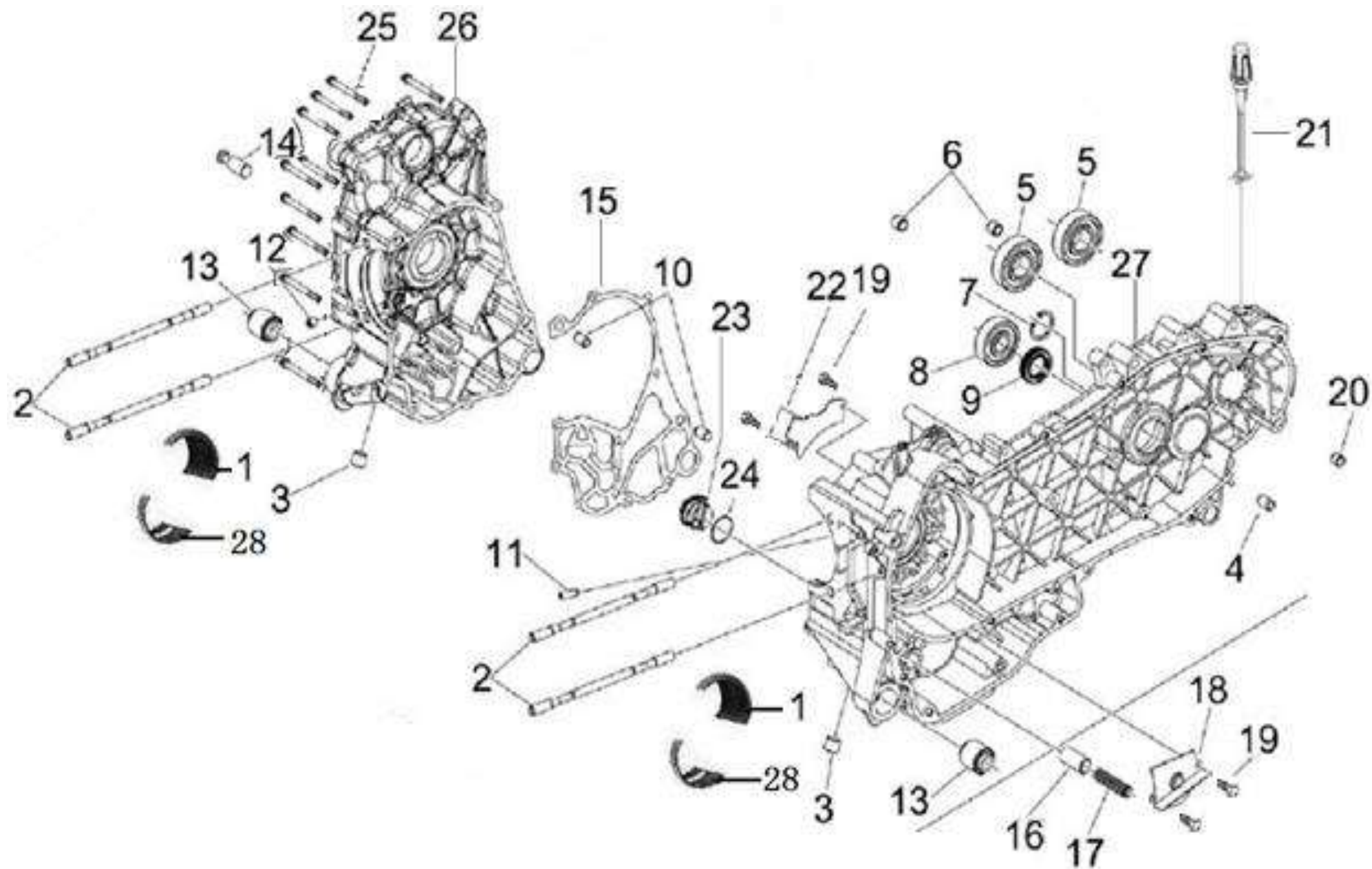

POSITION NO.	CODE	CN DESCRIPTION	EN DESCRIPTION	QTY / UNIT	REMARKS
E01-01	P0130640070000	曲轴轴瓦B(双层)	CRANKSHAFT BEARING,B	2	
E01-02	P0132220610000	气缸双头螺栓AB(165mm)	CYLINDER STUD AB	4	
E01-03	P0130640130000	箱体螺塞M12×1.5	BOLT, M12×1.5	2	
E01-04	P0132700140000	定位销φ9.5×15	PIN 9.5×15	2	
E01-05	P0132000770000	轴承(6302_C3)	BEARING,(6302_C3)	2	
E01-06	P0132700150000	定位销φ11×10	DOWEL PIN,Φ11×10	2	
E01-07	P0132400970000	驱动主轴挡圈(φ26.9)	CHECK RING,Φ26.9	1	
E01-08	P0132000760000	轴承(TMB204CCS24_1_NTN)	BEARING	1	
E01-09	P0132120580000	驱动主轴油封(20×32×7_氟橡胶)	OIL SEAL 20×32×7	1	
E01-10	P0132700140000	定位销φ9.5×15	PIN 9.5×15	2	
E01-11	P0130610700000	机油喷嘴	OIL PUSS	1	
E01-12	P0132230470000	限油螺钉M6×8(喷油嘴螺塞)	SCREW	1	
E01-13	P0130640090000	箱体前挂机孔减震套	ABSORBER SLEEVE	2	
E01-14	P0132720100000	主支架弹簧销	SPRING,STUD COUPLER FOR STAND	1	
E01-15	P0131601580000	曲轴箱密封垫	CRANKCASE GASKET	1	
E01-16	P0130520640000	机油泄压阀	DECOMPRESSION	1	
E01-17	P0130520710000	机油泄压阀弹簧	DECOMPRESSION SPRING	1	
E01-18	P0130520730000	机油泵链轮罩	COVER SPROCKET WHEEL OIL PUMP	1	
E01-19	P0132202200000	GB16674小盘螺栓M5×16(彩锌)_P	BOLT, M5×16	4	
E01-20	P0132700160000	定位销φ7.5×12	DOWEL PIN,Φ7.5×12	1	
E01-21	P0130520690000	机油尺组合(黑色)	OIL RULER ASSY	1	
E01-22	P0130640120000	机油隔板组合	OIL CLAPBOARD	1	
E01-23	P0130610710000	机油滤网底座	STRAINER OIL FILTER PEDESTAL	1	
E01-24	P0132100820000	O型圈(φ29.87×1.78_氟橡胶)	O-RING,Φ29.87×1.78	1	
E01-25	P0132202160000	GB16674小盘螺栓M6×60(兰白锌)_35CrMo_P	BOLT, M6×60	10	
E01-26	P0130610680000	右曲轴箱组合(抛丸钝化)	RIGHT CRANKCASE BLOCK	1	
E01-27	P0130610690000	左曲轴箱组合(抛丸钝化)	LEFT CRANKCASE BLOCK	1	
E01-28	P0130640060000	曲轴轴瓦A(双层)	CRANKSHAFT BEARING,A	2	

# E02 CRANKSHAFT ASSY 曲轴连杆部件

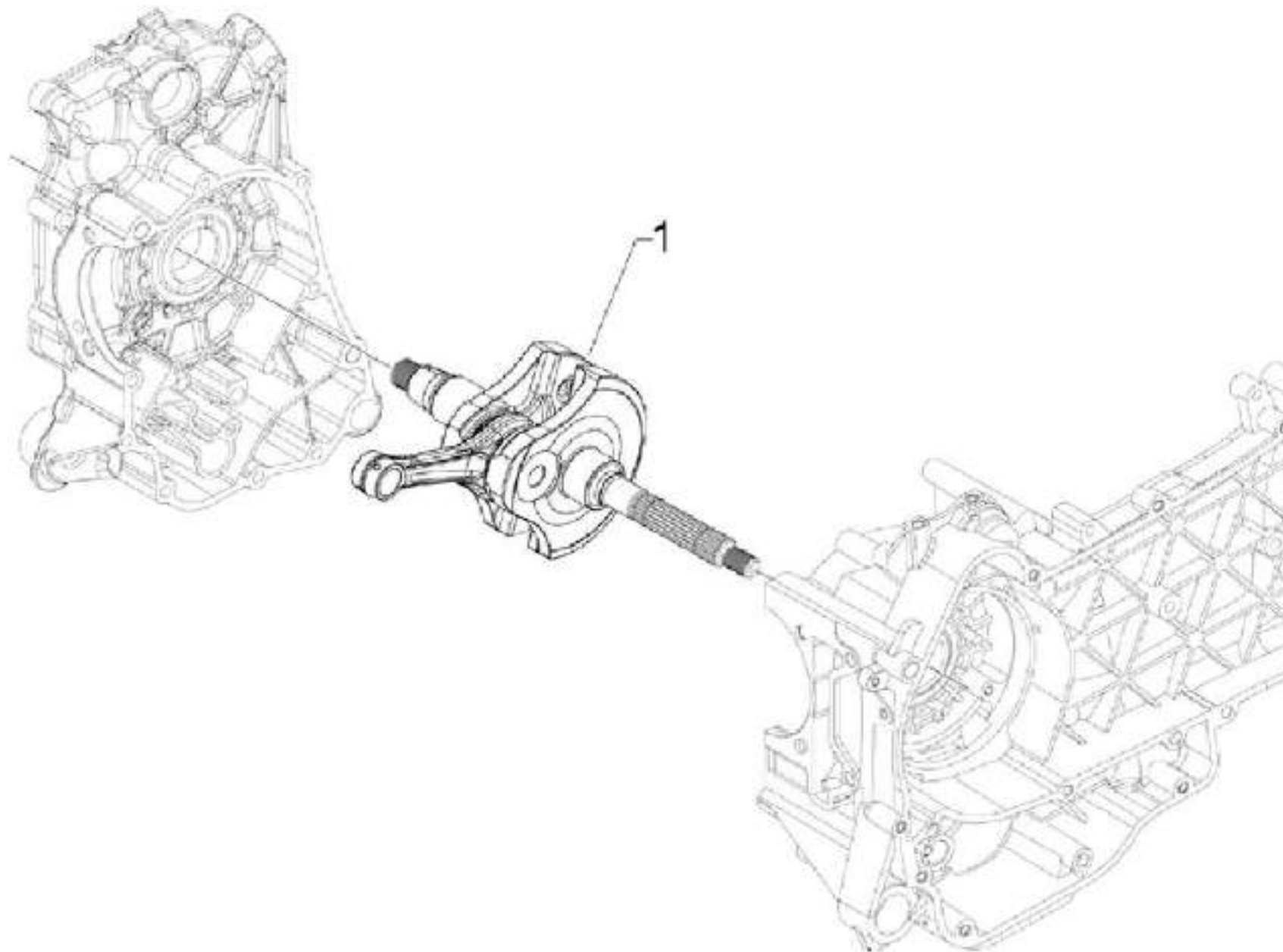

POSITION NO.	CODE	CN DESCRIPTION	EN DESCRIPTION	QTY / UNIT	REMARKS
E02-01	P0130320960000	曲轴连杆部件	CRANKSHAFT ASSY	1	



E03 CYLINDER BLOCK & PISTON 缸体-活塞部件

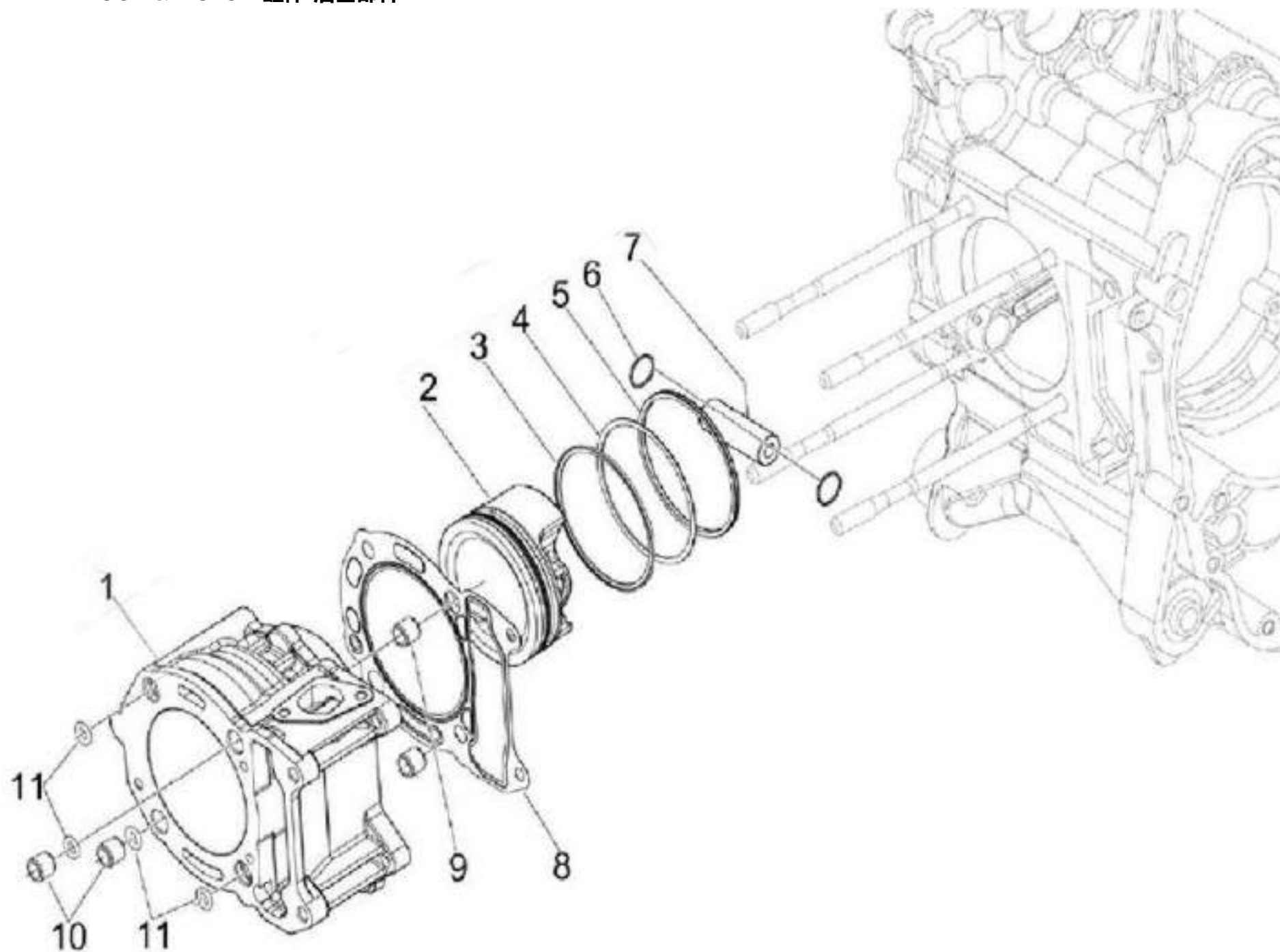

POSITION NO.	CODE	CN DESCRIPTION	EN DESCRIPTION	QTY / UNIT	REMARKS
E03-01	P0130210470000	气缸体部件(铸铁_电泳黑)	CYLINDER	1	
E03-02	P0130300400000	活塞(2#)	PISTON	1	
E03-03	P0130330940000	活塞环一(2#_PVD)	PISTON RING,1	1	
E03-04	P0130330950000	活塞环二	PISTON RING,2	1	
E03-05	P0130330960000	油环组合	PISTON OIL RING	1	
E03-06	P0130310390000	活塞销挡圈	CHECK RING PISTON PIN	2	
E03-07	P0130310400000	活塞销	PISTON PIN	1	
E03-08	P0131601570000	气缸体密封纸垫(厚0.6)	GASKET CYLINDER BLOCK	1	
E03-09	P0132700160000	定位销 $\phi$ 7.5×12	DOWEL PIN, $\phi$ 7.5×12	2	
E03-10	P0132700150000	定位销 $\phi$ 11×10	DOWEL PIN, $\phi$ 11×10	2	
E03-11	P0132100750000	O型圈( $\phi$ 6.02×2.62_氟橡胶)	O-RING	4	

E04 CYLINDER HEAD ASSY 汽缸头部件

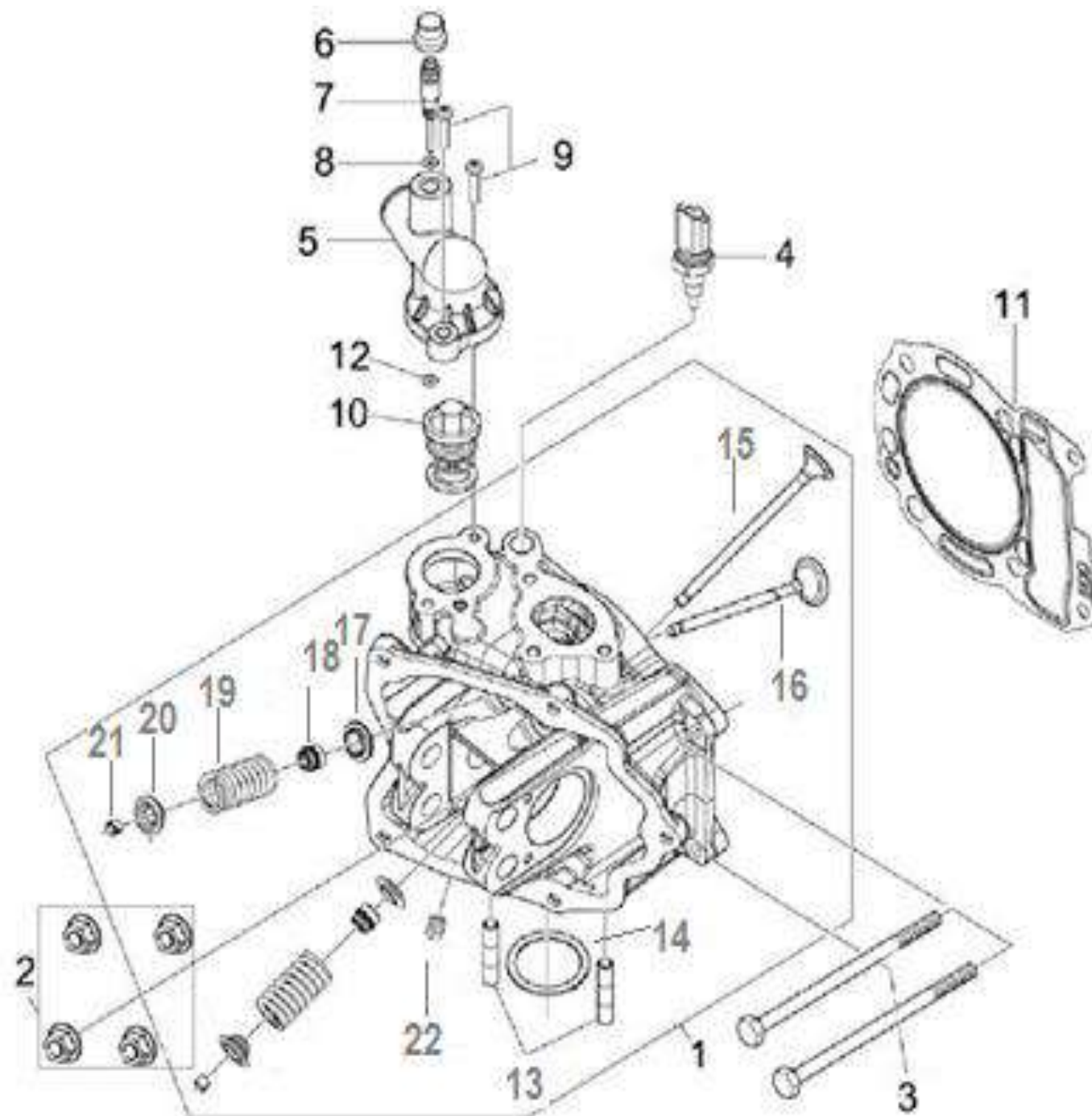

POSITION NO.	CODE	CN DESCRIPTION	EN DESCRIPTION	QTY / UNIT	REMARKS
E04-01	P0130110910000	气缸头部件(抛丸钝化)志成部装件	CYLINDER HEAD ASSY	1	
E04-02	P0132260430000	气缸头AB栓螺母	NUT	4	
E04-03	P0132202240000	GB16674.1小盘螺栓M6×112.5(兰白锌)_10.9级_35CrMo_P	BOLT, M6×112.5	2	
E04-04	P0131580750000	缸温传感器	SENSER WATER COOLER	1	
E04-05	P0130430290000	节温器罩组合	THERMOSTAT COVER	1	
E04-06	P0130520620000	泄压器帽	DECOMPRESSION COVER	1	
E04-07	P0130520630000	泄压器	DECOMPRESSION	1	
E04-08	P0132100740000	O型圈(φ2.9×1.78_氟橡胶)	O-RING	1	
E04-09	P0132202270000	油气分离器紧固螺栓M5×20	SCREW,M5×20	2	
E04-10	P0130420190000	节温器组合	THERMOSTAT ASS.	1	
E04-11	P0131601640000	气缸头密封垫组合(厚0.3)	GASKET ASSY CYLINDER HEAD	1	
E04-12	P0132100790000	泄压器密封圈	SEAL RING	1	
E04-13	P0132220630000	缸头排气口双头螺栓(兰白锌)	CYLINDER HEAD STUD	2	
E04-14	P0133340150000	排气消声器隔热垫	INSULATION PAD	1	
E04-15	P0130122090000	排气门	EXHAUST VALVE	2	
E04-16	P0130122100000	进气门	INTAKE VALVE	2	
E04-17	P0130122120000	气门弹簧座圈组合(下)	LOWER CUP	2	
E04-18	P0130122140000	挡油罩组合	VALVE SEAL RING	4	
E04-19	P0130122110000	气门弹簧	VALVE SPRING	4	
E04-20	P0130122130000	气门弹簧座(上)	UPPER CUP	4	
E04-21	P0130122150000	气门锁夹	CONE HALF	8	
E04-22	P0132220620000	缸头螺塞M6(带预涂胶)	TAPER THREAD	1	

E05 VALVE MECHANISM SUB-ASSY 配气机构

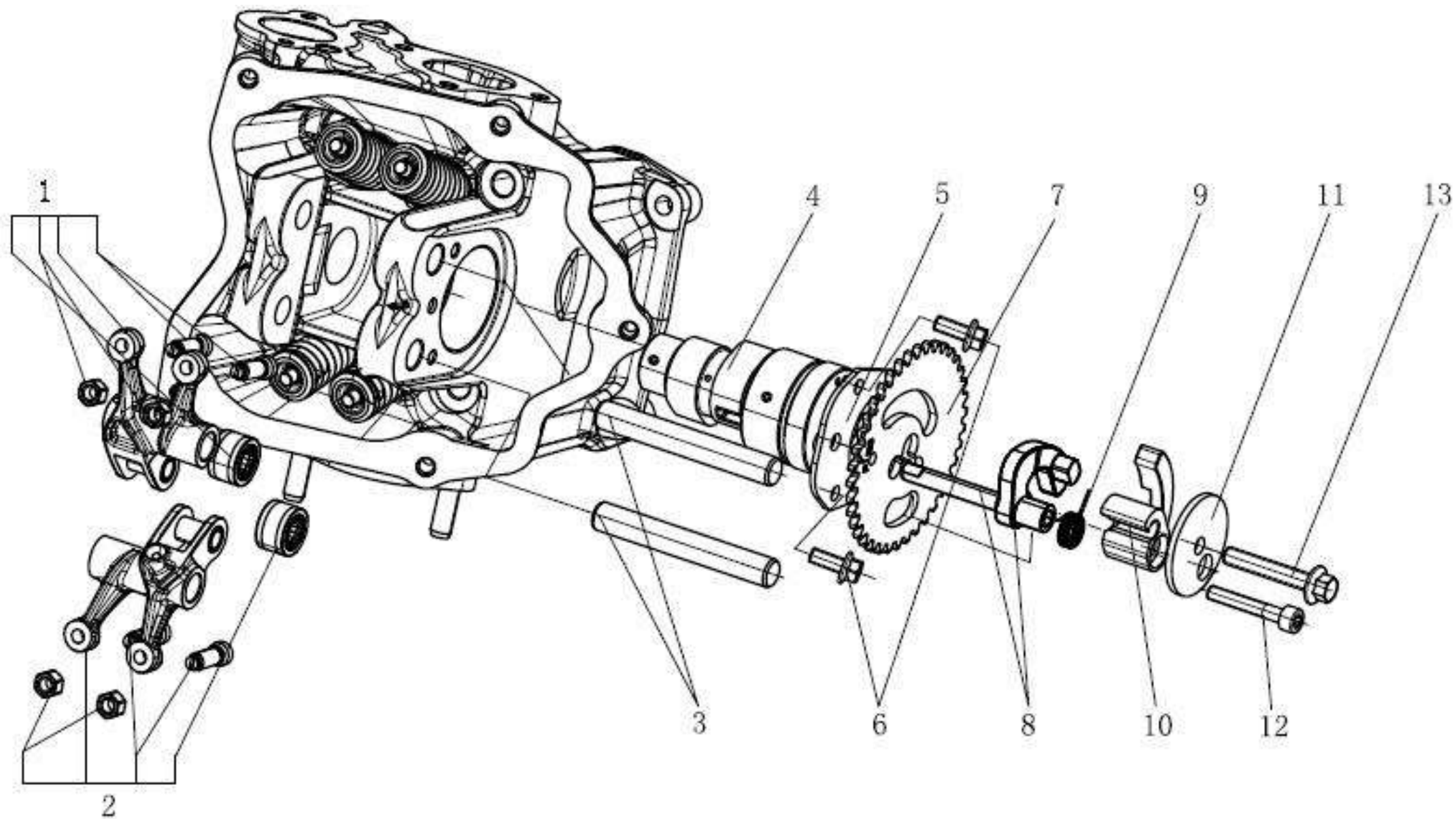

POSITION NO.	CODE	CN DESCRIPTION	EN DESCRIPTION	QTY / UNIT	REMARKS
E05-01	P0130122000000	进气门摇臂总成	ROCKER ARM ASSEMBLY VALVE	1	
E05-02	P0130121990000	排气门摇臂总成	ROCKER ARM ASSEMBLY VALVE	1	
E05-03	P0130122030000	气门摇臂轴	ROCKER ARMSHAFT	2	
E05-04	P0130121960000	凸轮轴部件	CAMSHAFT WITH I.P	1	
E05-05	P0130122040000	凸轮轴挡板	SHEET-STEEL FOR CAMSHAFT	1	
E05-06	P0132202190000	GB16674小盘螺栓M5×12(彩锌)_P	BOLT, M5×12	2	
E05-07	P0130200590000	正时从动链轮	TIMING DRIVEN SPROCKET	1	
E05-08	P0130121950000	凸轮轴减压阀离心甩块组合	CENTRIFUGAL MASS WITH I.P.	1	
E05-09	P0130121970000	凸轮轴减压阀复位扭簧	DECOMPRESSION SPRING	1	
E05-10	P0130121980000	凸轮轴减压阀平衡蹄块	BALANCE WEIGHT	1	
E05-11	P0130122050000	正时从动链轮垫片	WASHER	1	
E05-12	P0132202070000	GB70.1螺栓M5×30(彩锌)_35CrMo_P	BOLT, M5×30	1	
E05-13	P0132202140000	GB16674小盘螺栓M6×35	BOLT, M6×35	1	

E06 CYLINDER HEAD COVER ASSY 汽缸头上盖部件

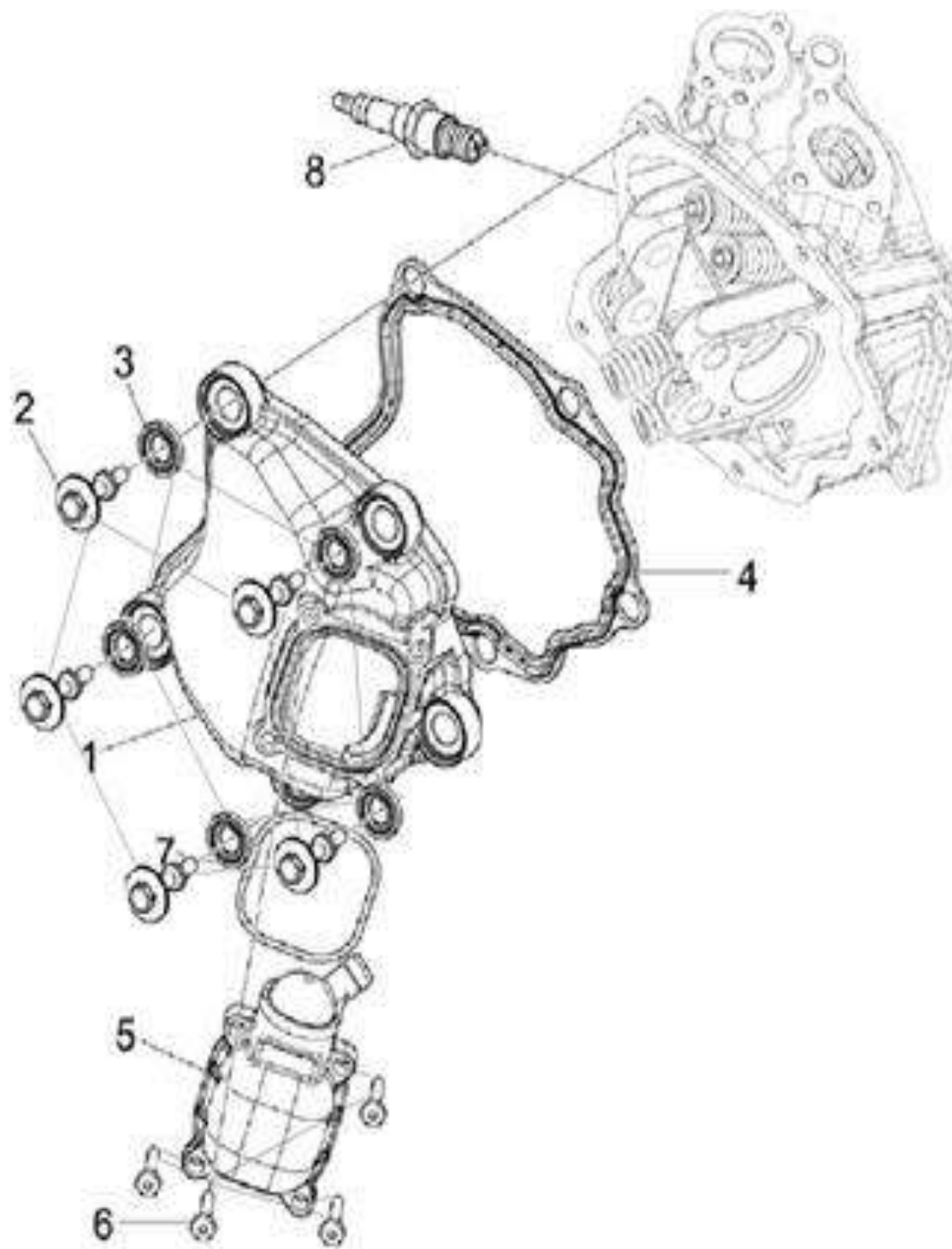

POSITION NO.	CODE	CN DESCRIPTION	EN DESCRIPTION	QTY / UNIT	REMARKS
E06-01	P0130100760000	缸头上盖(抛丸钝化)	CYLINDER HEAD UPPER COVER	1	
E06-02	P0132202260000	缸头盖固定螺栓(兰白锌)	SCREW	5	
E06-03	P0130100730000	头盖螺栓缓冲垫圈	WASHER	5	
E06-04	P0130100710000	缸头盖密封圈	CYLINDER HEAD COVER GASKET	1	
E06-05	P0130100770000	油气分离器	OIL BLEED DEVICE	1	
E06-06	P0132202270000	油气分离器紧固螺栓M5×20	SCREW,M5×20	4	
E06-07	P0132100850000	油气分离器密封圈	SEAL RING	1	
E06-08	P0130111290000	火花塞(NGK_CR8EB)	SPARK PLUG	1	



E07 ROLLAR CONTAINER ASSY 移动皮带轮

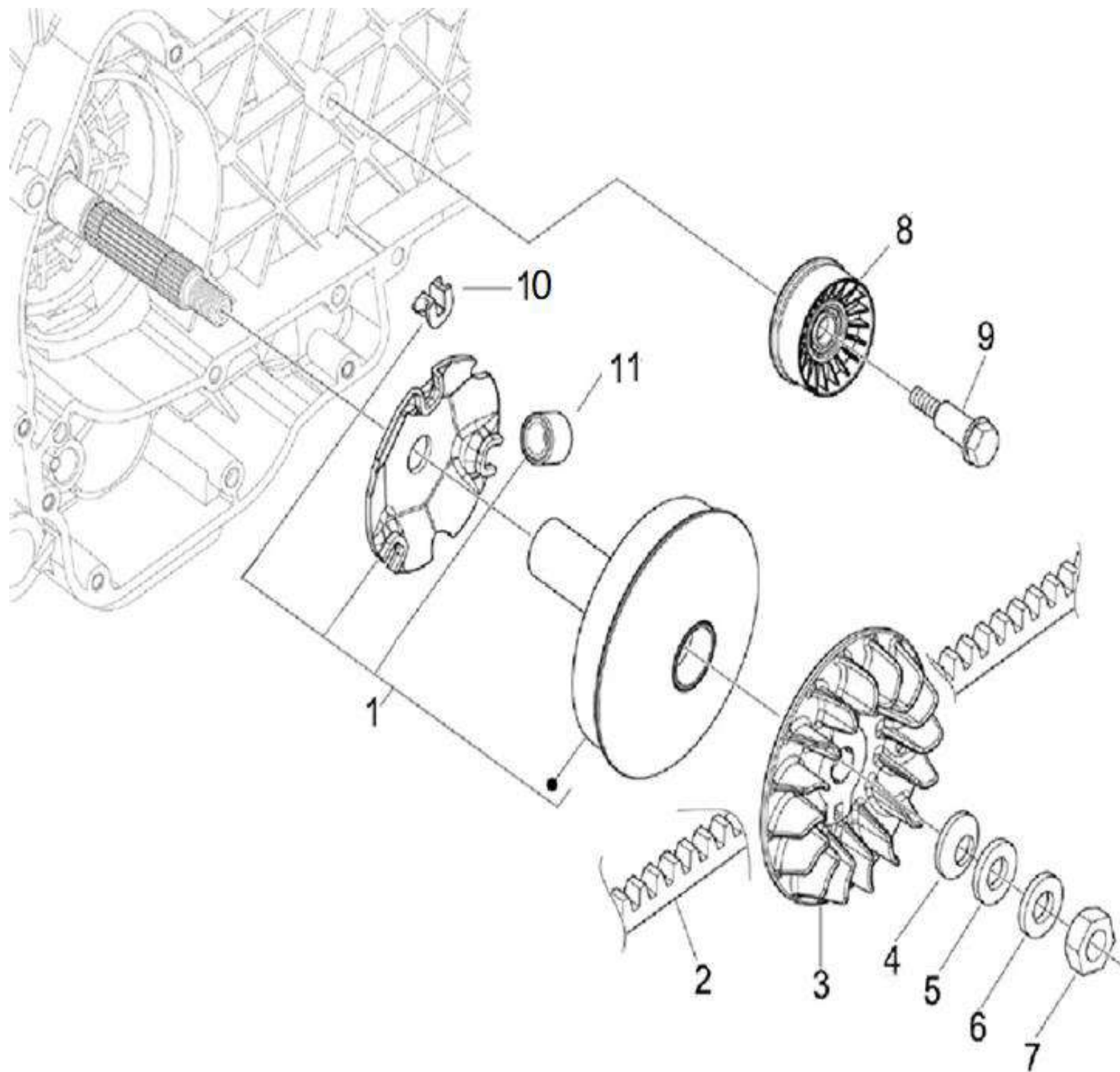

POSITION NO.	CODE	CN DESCRIPTION	EN DESCRIPTION	QTY / UNIT	REMARKS
E07-01	P0130700400000	移动皮带轮组合	ROLLAR CONTAINER ASSY.	1	
E07-02	P0130900810000	驱动三角皮带组合(进口三星)	DRIVE BELT	1	
E07-03	P0130900800000	离合器驱动盘	FIXED DRIVING HALF PULLEY	1	
E07-04	P0132400900000	碟形垫圈( $\varphi 12.5 \times 4.5 \times \varphi 34$ )	DISH WASHER	1	
E07-05	P0132400910000	平垫圈( $\varphi 12.1 \times 2 \times \varphi 36$ _RoHS)	WASHER	1	
E07-06	P0132400890000	平垫圈( $\varphi 17 \times 1 \times \varphi 32$ )	WASHER, $\Phi 17 \times 1 \times \Phi 32$	1	
E07-07	P0132270040000	离合器锁紧螺母M12 $\times$ 1.25	LOCK NUT CLUTCH	1	
E07-08	P0130900840000	驱动三角皮带惰轮部件	DUMP PULLEY WITH I.P.	1	
E07-09	P0132202230000	驱动三角皮带惰轮紧固螺栓	SCREW	1	
E07-10	P0130700400002-A	缓冲块	SLIDE PIECE (3PCS/SET)	1	
E07-11	P0130700400001-A	离合器滚柱	CLUTCH ROLLER WHEEL (6PCS/SET)	1	

# E08 DRIVEN PULLEY COMP 从动皮带轮

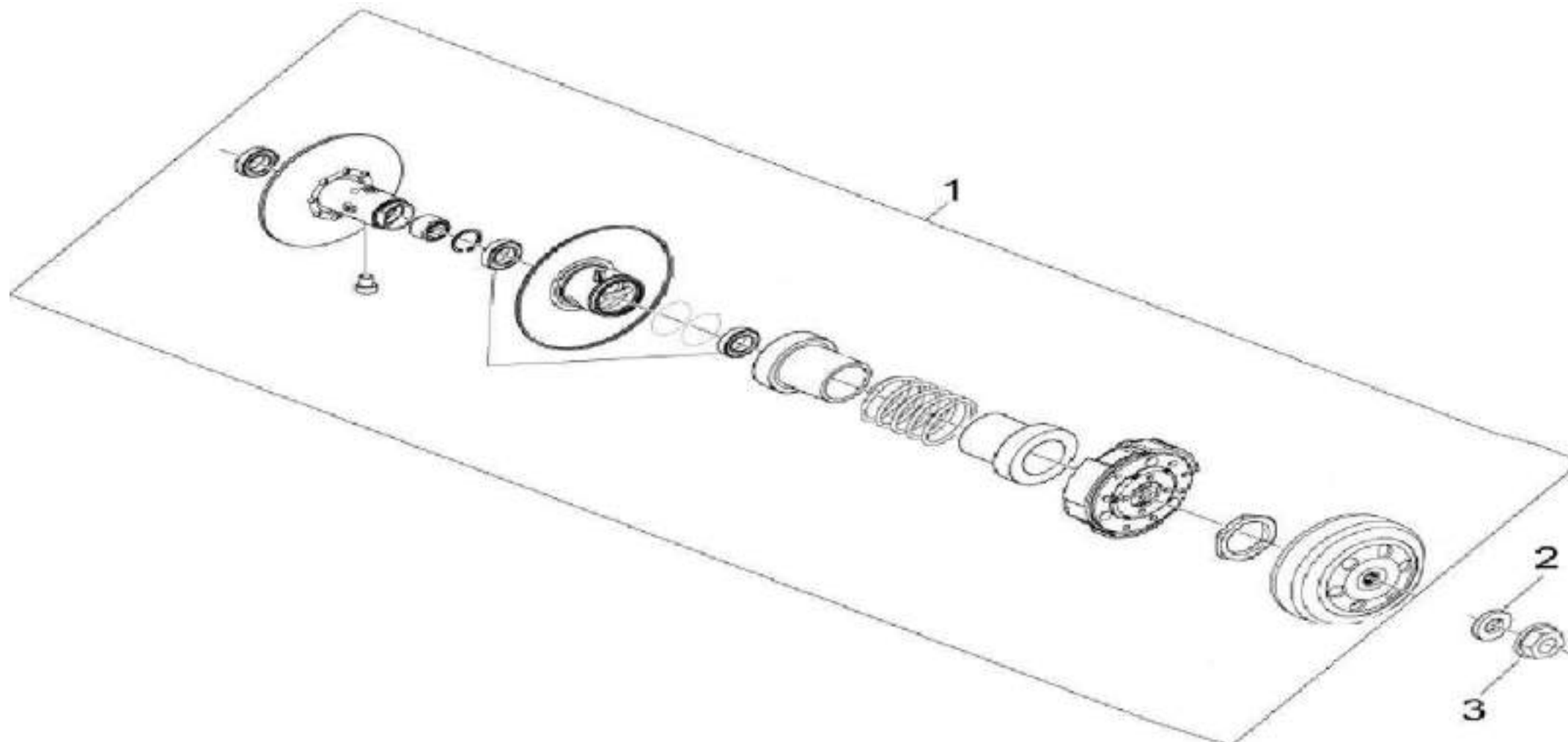

POSITION NO.	CODE	CN DESCRIPTION	EN DESCRIPTION	QTY / UNIT	REMARKS
E08-01	P0130710320000	从动皮带轮部件	DRIVEN PULLEY COMP	1	
E08-02	P0132401020000	平垫圈(φ12×1×φ22)	WASHER,Φ12×1×Φ22	1	
E08-03	P0132270040000	离合器锁紧螺母M12×1.25	LOCK NUT CLUTCH	1	

E09 LEFT COVER ASSY 左盖部件

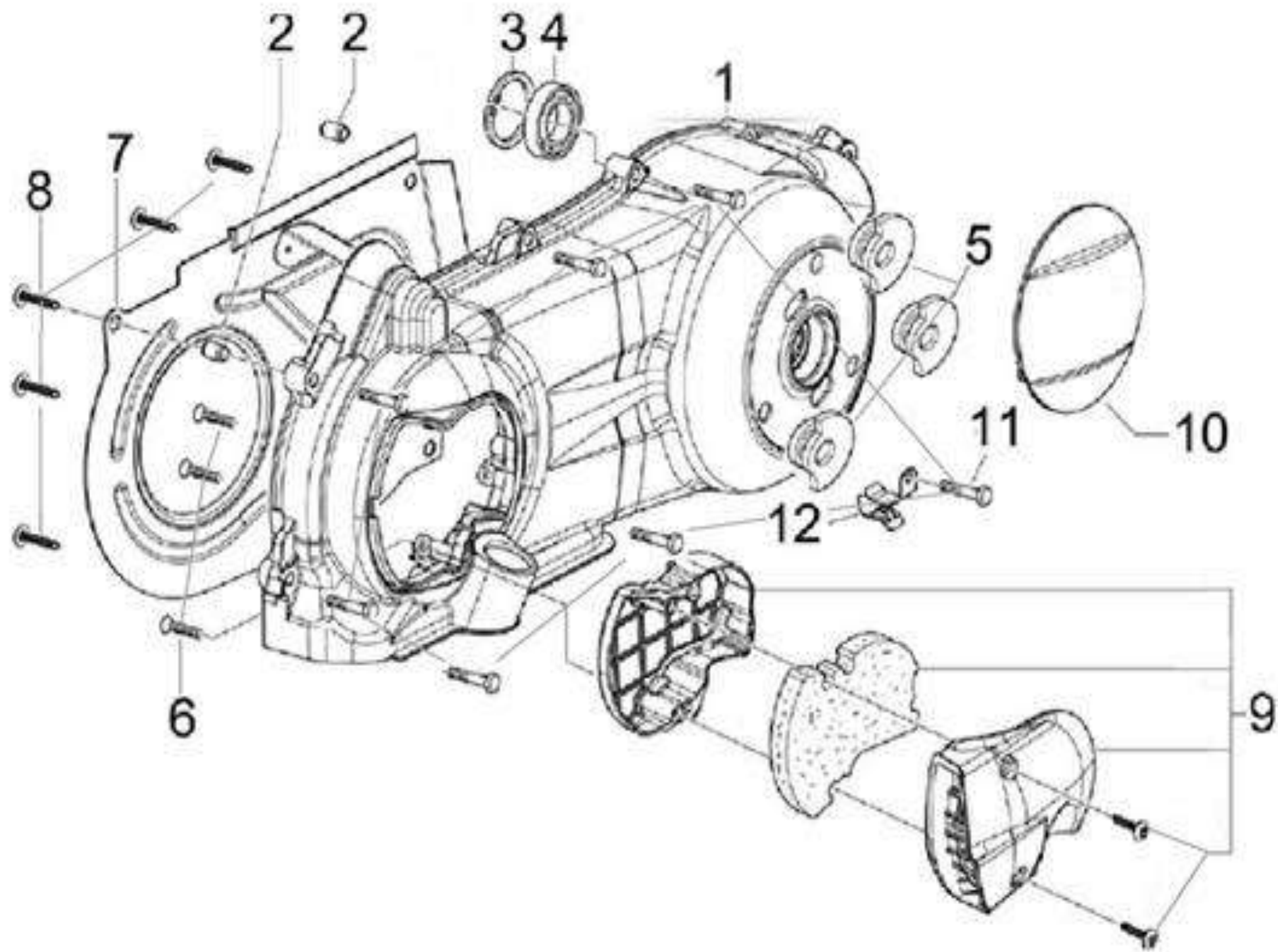

POSITION NO.	CODE	CN DESCRIPTION	EN DESCRIPTION	QTY / UNIT	REMARKS
E09-01	P0130600640000	左盖(KEEWAY)	TRANSMISSION COVER,MARK:KEEWAY	1	
E09-02	P0132700140000	定位销φ9.5×15	PIN 9.5×15	2	
E09-03	P0132400980000	驱动主轴挡圈(φ37.8)	CHECK RING,Φ37.8	1	
E09-04	P0132000780000	轴承(62022Z_C3HT)	BEARING,(62022Z_C3HT)	1	
E09-05	P0132100770000	FLY125左装饰盖橡胶垫	RUBBER PAD	3	
E09-06	P0132230460000	风扇罩紧固螺钉M4×16(盘头_黑锌)	SCREW	3	
E09-07	P0130640110000	启动机构隔板组件	WARM AIR DIAPHRAGM	1	
E09-08	P0132250020000	GB6560自攻螺钉M5×10(达克罗)_ML20_P	SELF-TAPPLING SCREW, M5×10	5	
E09-09	P0130600550000	LIBERTY125冷却罩	COOLING COVER	1	
E09-10	P0130600560000	左装饰盖(塑料本色光板)	PLASTIC COVER,WITHOUT MARK	1	
E09-11	P0132202130000	GB16674小盘螺栓M6×30(兰白锌)_10.9级_35CrMo_P	BOLT, M6×30	7	
E09-12	P0130100740000	通气管夹(传动箱)	CLIP	1	

E10 OIL PUMP ASSY 机油泵-正时系统

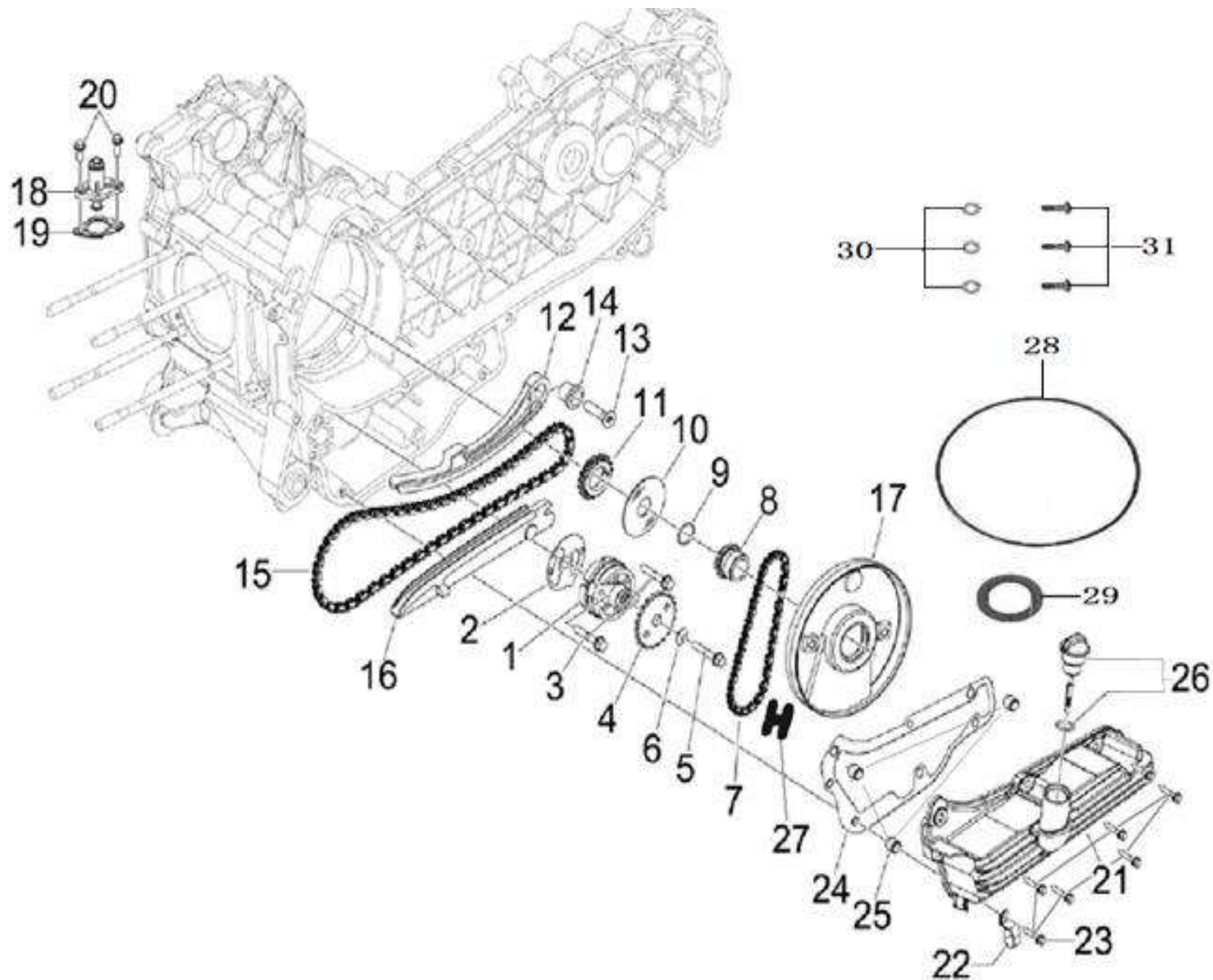

POSITION NO.	CODE	CN DESCRIPTION	EN DESCRIPTION	QTY / UNIT	REMARKS
E10-01	P0130500240000	机油泵部件(2#)	OIL PUMP ASSY	1	
E10-02	P0131601630000	机油泵体密封垫	GASKET OIL PUMP	1	

POSITION NO.	CODE	CN DESCRIPTION	EN DESCRIPTION	QTY / UNIT	REMARKS
E10-03	P0132202210000	GB16674小盘螺栓M5x35(彩锌)_P	BOLT, M5x35	2	
E10-04	P0130510210000	油泵从动链轮	HUB DUMP CHAIN SPROCKET OIL PUMP	1	
E10-05	P0132202100000	GB16674小盘螺栓M6x14(彩锌)_35CrMo_P	BOLT, M6x14	1	
E10-06	P0132400920000	碟形垫圈(φ6.4×2×φ20_磷化)	DISH WASHER,φ6.4×2×φ20	1	
E10-07	P0130510230000	机油泵链条(50节_带SS标识)	CHAIN OIL PUMP	1	
E10-08	P0130510220000	机油泵主动链轮	SPROCKET-P	1	
E10-09	P0132100810000	O型圈(φ15×1_氢化丁腈)	O-RING,φ15×1	1	
E10-10	P0132400990000	平垫圈(φ17×0.5×φ46)	WASHER,φ17×0.5×φ46	1	
E10-11	P0130200630000	正时主动链轮	HUB DUMP CHAIN SPROCKET	1	
E10-12	P0130200600000	链条张紧板	DISTRIB. CHAIN SLIPPER	1	
E10-13	P0132202120000	GB16674小盘螺栓M6x25(兰白锌)_35CrMo_P	BOLT, M6x25	1	
E10-14	P0132810170000	链条张紧板衬套	BUSH	1	
E10-15	P0130200640000	CB125Z正时链条组合(5×100_齿形链_齿片50CrV4_征和)	SPROKET CHAIN	1	
E10-16	P0130200610000	链条导向板	DISTRIB. CHAIN BLADE	1	
E10-17	P0130520670000	隔油盘	DISK INSULATOR	1	
E10-18	P0130200650000	张紧器组合	CHAIN TENSIONING WHEEL	1	
E10-19	P0131601620000	张紧器密封垫	GASKET TENSIONER	1	
E10-20	P0132202110000	GB16674小盘螺栓M6x16(兰白锌)_10.9级_35CrMo_P	BOLT, M6x16	2	
E10-21	P0130640100000	机油盘	OIL SUMP	1	
E10-22	P0130100750000	废气循环管线夹	CLIP	1	
E10-23	P0132202130000	GB16674小盘螺栓M6x30(兰白锌)_10.9级_35CrMo_P	BOLT, M6x30	7	
E10-24	P0131601660000	机油盘密封垫	GASKET	1	
E10-25	P0132700160000	定位销φ7.5×12	DOWEL PIN,φ7.5×12	3	
E10-26	P0130520680000	机油塞组合	OIL PLUG ASSY	1	
E10-27	P0130520720000	机油泵链条护板	ASSEMBLY CHAIN PROTECT PLATE	1	
E10-28	P0132100760000	O型圈(φ101×2.6_氟橡胶)	O-RING,φ101×2.6	1	
E10-29	P0132120590000	左曲轴油封(24×35×7_氟橡胶)	OIL SEAL 24×35×7	1	
E10-30	P0132401000000	平垫圈(φ5.5×1×φ10)	WASHER φ5.5×1×φ10	3	
E10-31	P0132250010000	GB818螺钉M5x12(黑锌)_ML35_P	SCREW, M5x12	3	

# E11 COOLING SYSTEM 冷却系统

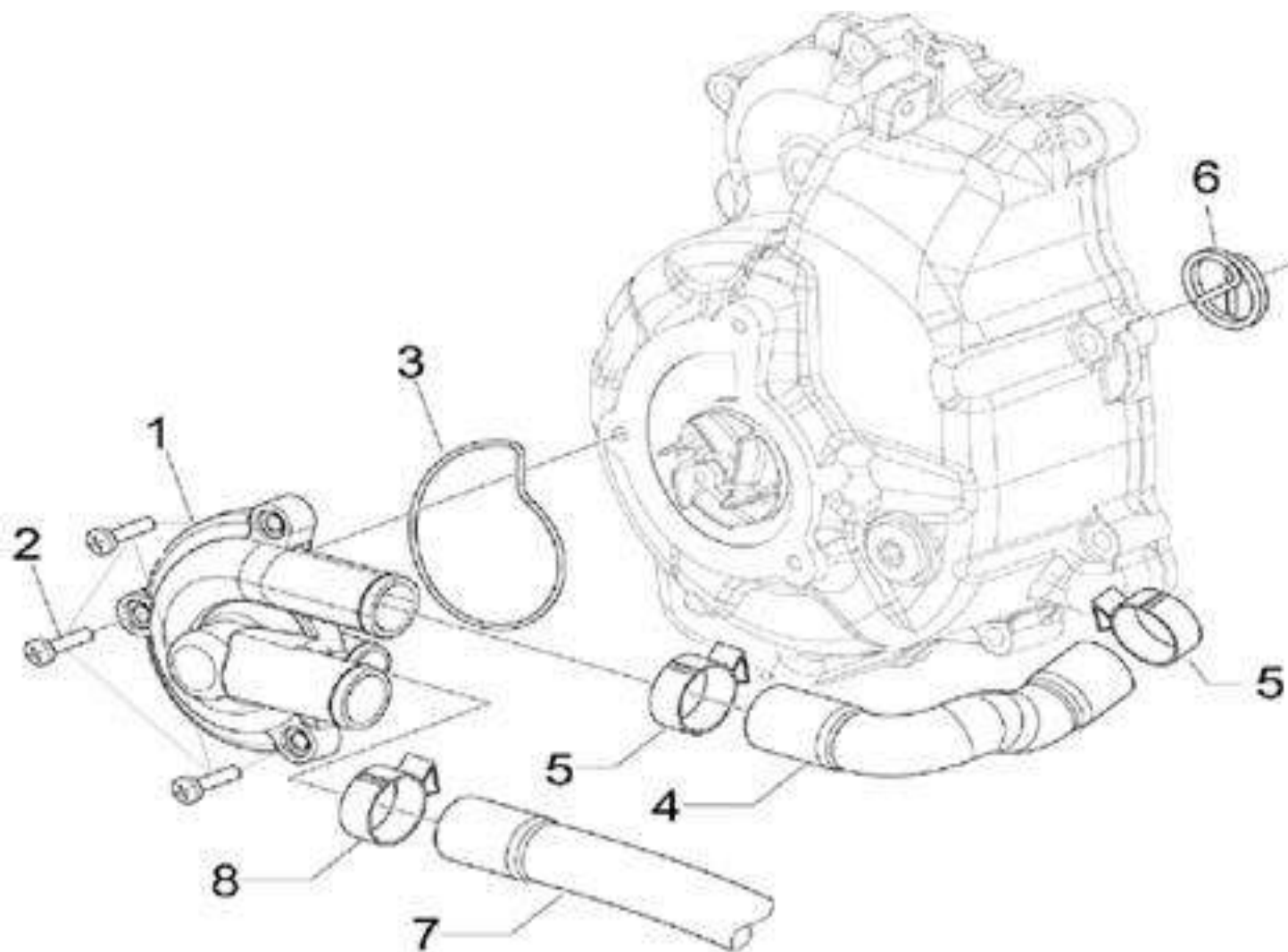

POSITION NO.	CODE	CN DESCRIPTION	EN DESCRIPTION	QTY / UNIT	REMARKS
E11-01	P0130640080000	水泵盖组合	WATER PUMP COVER WITH I.P.	1	
E11-02	P0132230450000	GB818螺钉M5x22(黑锌)_ML35_P	SCREW, M5x22	3	
E11-03	P0132100780000	水泵盖密封圈	WATER PUMP LEADER O-RING	1	
E11-04	P0130410350000	出水管	WATER PIPE	1	
E11-05	P0132620170000	出水管抱箍	HOSE CLAMP	2	
E11-06	P0130430260000	水泵扭簧	SPRING	1	
E11-07	P0130410340000	水泵盖旁通水管	BY-PASS WATER TUPE	1	
E11-08	P0130100740001	废气循环管卡箍(φ19.8)	CLAMP	1	



## E12 ELECTRIC STARTER ASSY 电启动系统

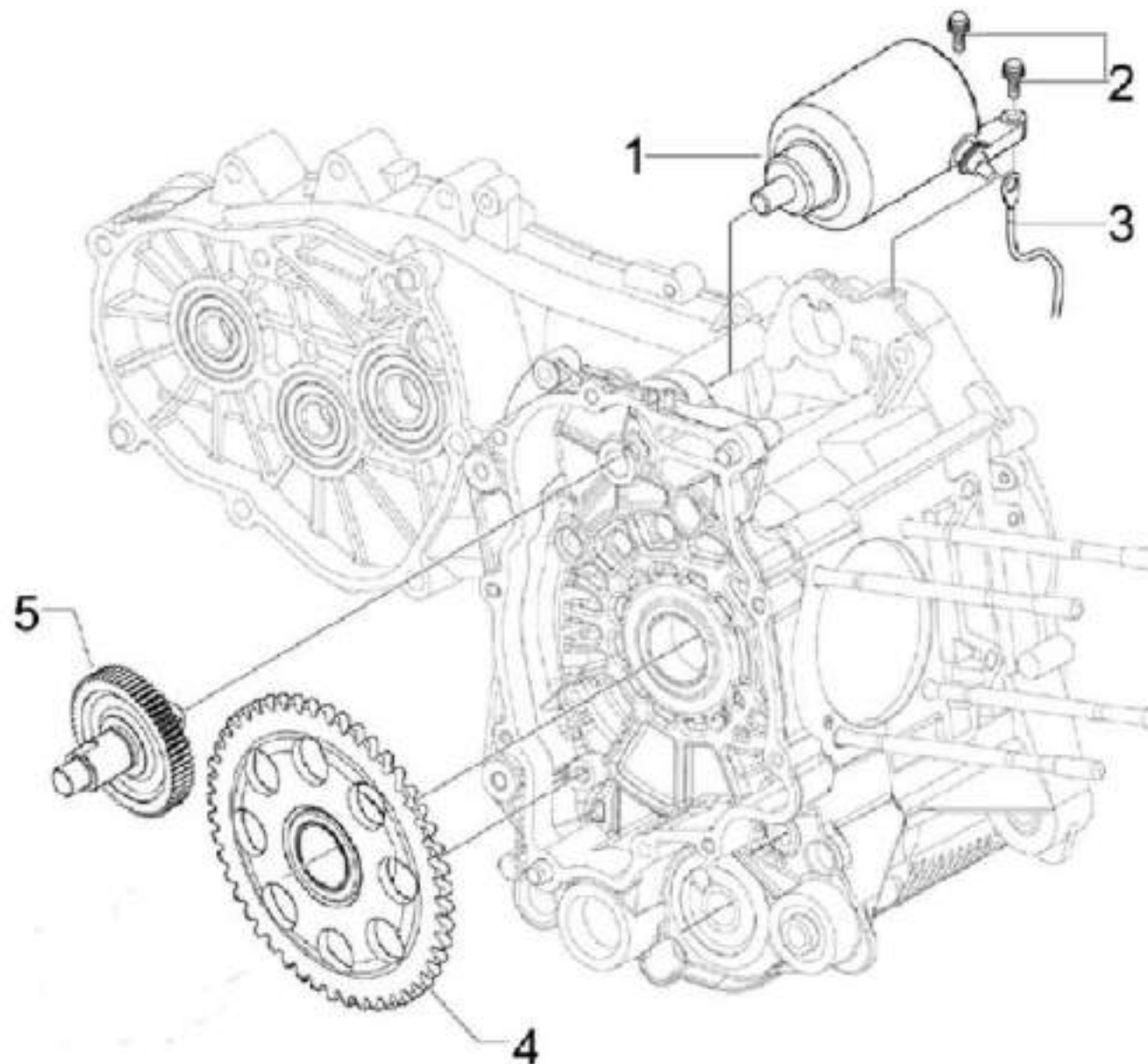

POSITION NO.	CODE	CN DESCRIPTION	EN DESCRIPTION	QTY / UNIT	REMARKS
E12-01	P0131200240000	启动电机(无线束_机壳兰白锌)	STARTING MOTOR ASSY	1	
E12-02	P0132202120000	GB16674小盘螺栓M6×25(兰白锌)	BOLT, M6×25	2	
E12-03	P0131200230000	启动电机线束	STARTING MOTOR WIRE	1	
E12-04	P0131210150000	启动盘齿组合	INAMOVABLE TOOTHED CROWN ELETRIC START	1	
E12-05	P0131210140000	双联齿组合	REDUCTION UNIT	1	

E13 MAGNETO SUB-ASSY 磁电机

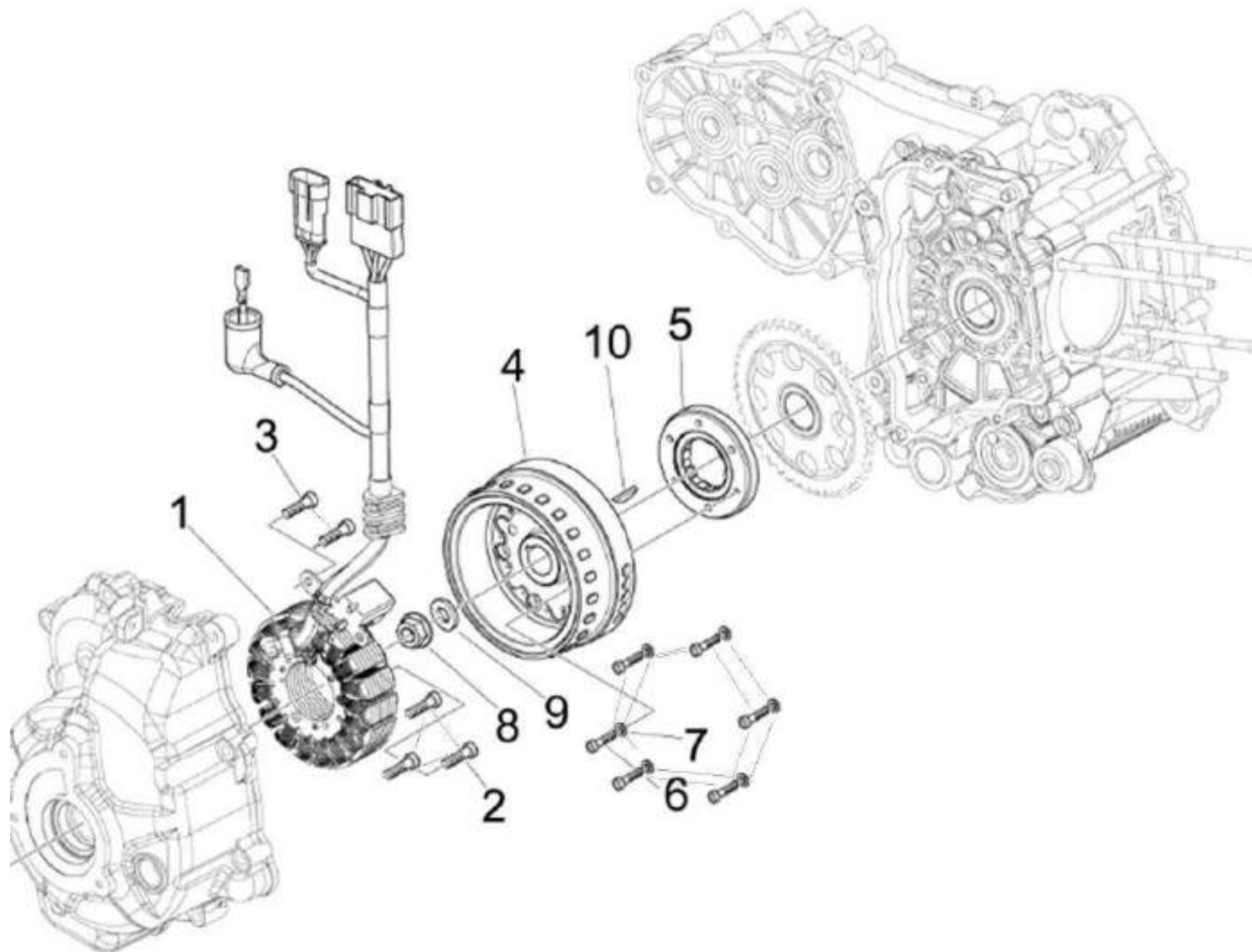

POSITION NO.	CODE	CN DESCRIPTION	EN DESCRIPTION	QTY / UNIT	REMARKS
E13-01	P0131300560000	磁电机定子组合(12V18极_全波直流_ L1:730)	STATOR ASSY MAGNETO	1	
E13-02	P0132202060000	GB70.1螺栓M6×30(彩锌)_10.9级	BOLT, M6×30	3	
E13-03	P0132250010000	GB818螺钉M5×12(黑锌)_ML35_P	SCREW, M5×12	2	
E13-04	P0131310340000	磁电机转子组合(12V18级)	ROTOR ASSY MAGNETO	1	
E13-05	P0131220200000	超越离合器部件	OVERRUNNING CLUTCH ASSEMBLY	1	
E13-06	P0132202250000	GB70.1螺栓M6×24(兰白锌)_12.9级_ 35CrMo_P	BOLT, M6×24	6	
E13-07	P0132400940000	弹簧垫圈(φ6.1×1.6×φ9.9_兰白锌)	SPRING,WASHER,φ6.1×1.6×φ9.9	6	
E13-08	P0132270030000	磁电机螺母M16×1.25(异形)	NUT	1	
E13-09	P0132400960000	平垫圈(φ16.1×2×φ30)	WASHER	1	
E13-10	P0132710070000	Derbi125磁电机半圆键	SEMICIRCLE KEY	1	

E14 WATER PUMP ASSY & OIL FILTER ASSY 水泵系统+机油滤清器

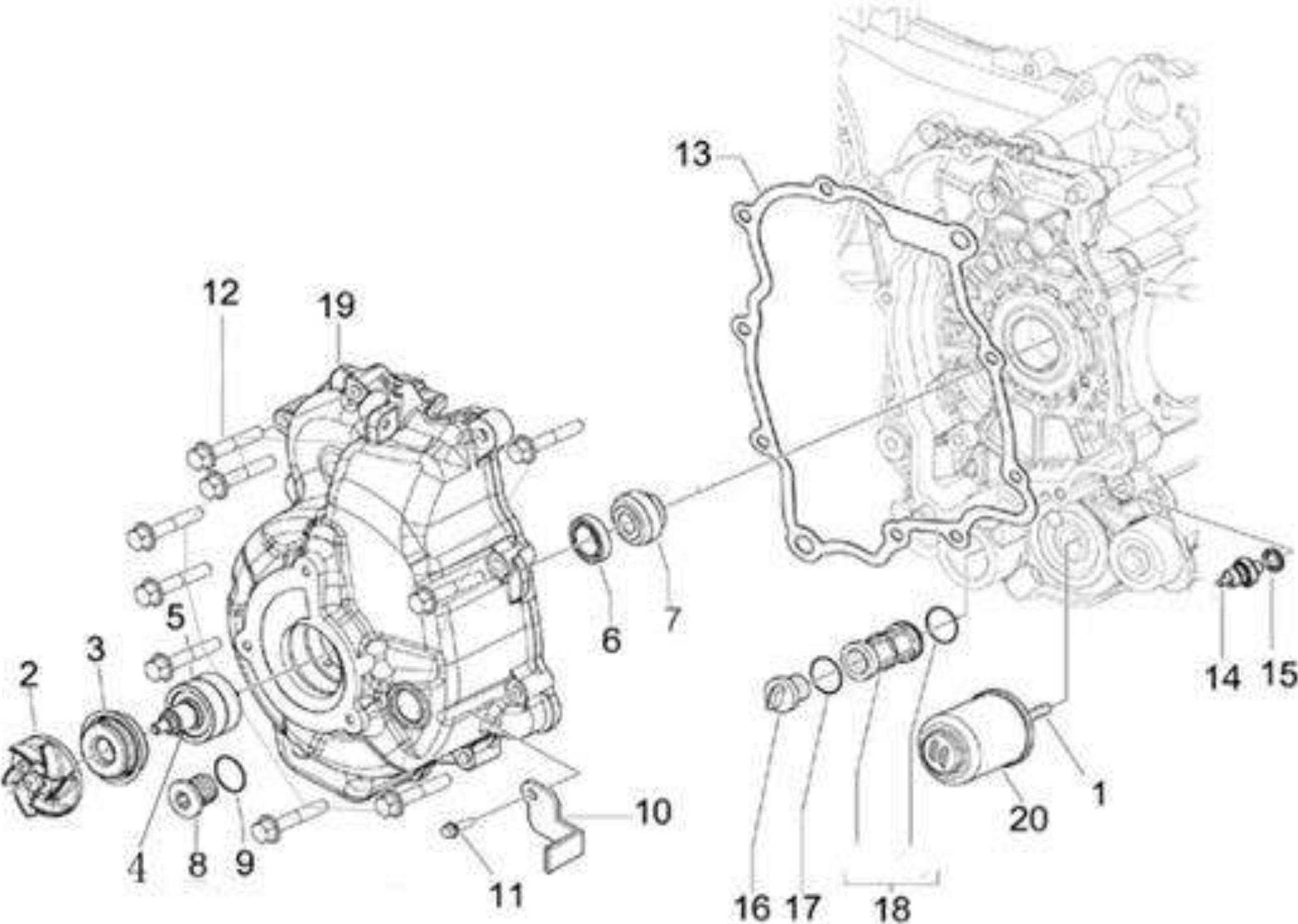

POSITION NO.	CODE	CN DESCRIPTION	EN DESCRIPTION	QTY / UNIT	REMARKS
E14-01	P0132202220000	机油滤清器紧固螺栓	SCREW	1	
E14-02	P0130430250000	水泵叶轮	ANE WHEEL WATER PUMP	1	
E14-03	P0132120610000	Derbi125机械密封组合	MECHANISM SEAL ASSY	1	
E14-04	P0130430280000	水泵轴	SHAFT WATER PUMP SHAFT	1	
E14-05	P0132000740000	轴承(6382RS1)	BEARING,(6382RS1)	2	
E14-06	P0132120620000	Derbi125水泵轴油封(氟橡胶)	OIL SEAL	1	
E14-07	P0130430270000	水泵轴接头	COUPLING ENTRAINER	1	
E14-08	P0130640140000	Derbi125小视孔盖(塑料_黑色)	CAP SMALL VIEW HOLE	1	
E14-09	P0132100800000	O型圈(φ15.4×2.1_氟橡胶)	O-RING,φ15.4×2.1	1	
E14-10	P0131700620000	氧传感器引出线固定板	SENSOR PLATE	1	
E14-11	P0132202240000	GB16674.1小盘螺栓M6×112.5(兰白锌)_10.9级_35CrMo_P	BOLT, M6×112.5	1	
E14-12	P0132202140000	GB16674小盘螺栓M6×35(兰白锌)_10.9级_35CrMo_P	BOLT, M6×35	9	
E14-13	P0131601610000	右曲轴箱盖密封垫(厚0.4)	R.CRANKCASE COVER GASKET	1	
E14-14	P0130520650000	机油压力传感器部件(斯凯力)	OIL PRESSURE SENSOR	1	
E14-15	P0132400930000	平垫圈(φ10×1.5×φ17)	PLAIN WASHER,φ10×1.5×φ17	1	
E14-16	P0130640050000	机油过滤网盖(2#_达克罗)	COVER OIL FILTER SCREEN	1	
E14-17	P0132100830000	O型圈(φ31.47×1.78_丙烯酸酯)	O-RING,φ31.47×1.78	1	
E14-18	P0130520700000	机油过滤网组合	STRAINER OIL FILTER	1	
E14-19	P0130630550000	右盖组合(白板_抛丸钝化)	RIGHT CRANKCASE COVER	1	
E14-20	P0130520660000	机油精滤器部件	OIL FILTER	1	

E15 TRANSMISSION SUB-ASSY 传动机构

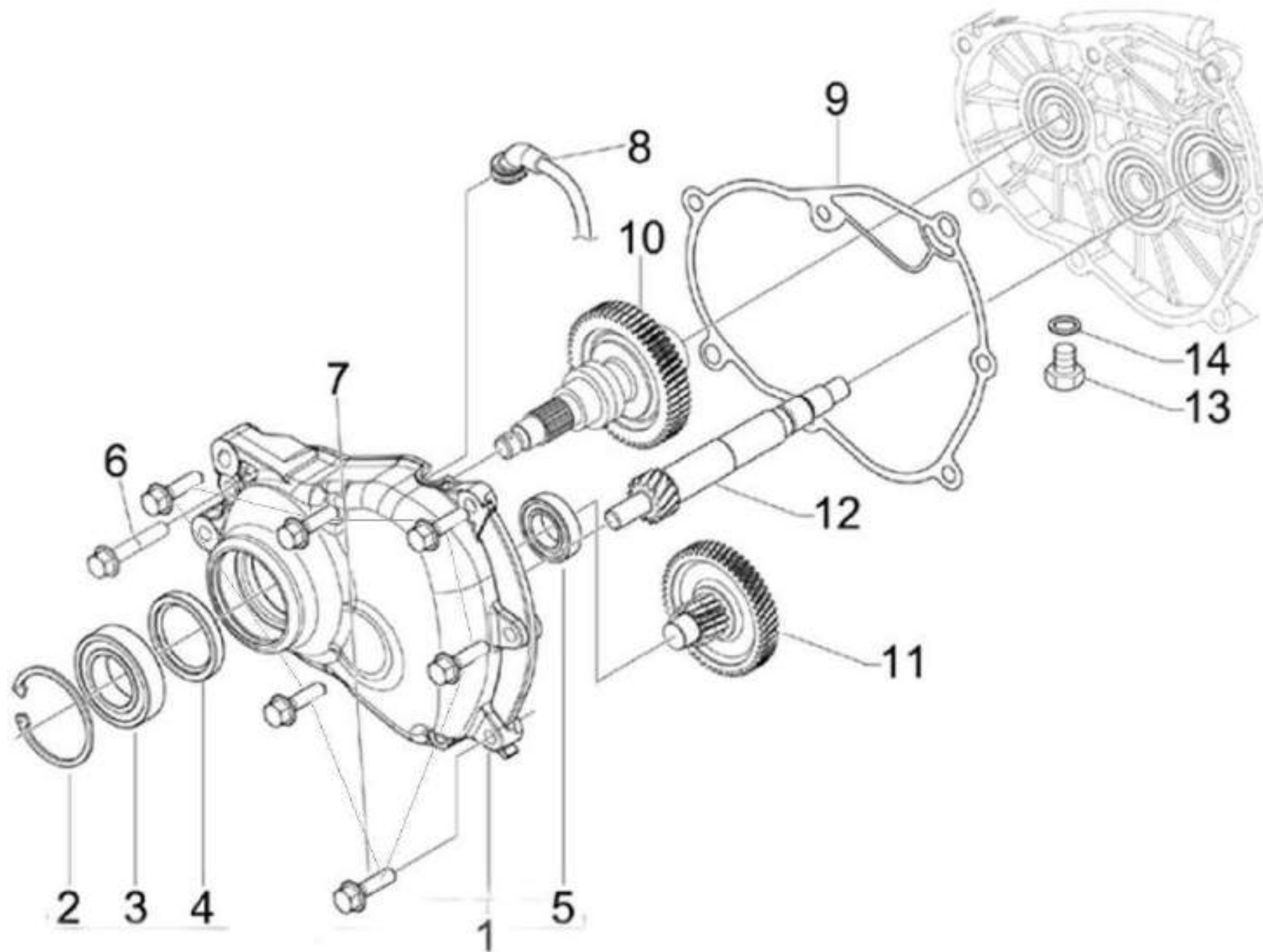

POSITION NO.	CODE	CN DESCRIPTION	EN DESCRIPTION	QTY / UNIT	REMARKS
E15-01	P0130620180000	变速箱盖(抛丸钝化)	TRAINSMISSION CASE COVER	1	
E15-02	P0132400950000	最终轴轴承挡圈	CIRCLIP	1	
E15-03	P0132000750000	轴承(TM6006_2RS/P63Z2_CJB)	BEARING	1	
E15-04	P0132120600000	最终轴油封(38×50×7_氟橡胶)	SEAL RING 38×50×7	1	
E15-05	P0132000770000	轴承(6302_C3)	BEARING,(6302_C3)	1	
E15-06	P0132202170000	GB16674/小盘螺栓M8×40(彩锌)_35CrMo_P	BOLT, M8×40	1	
E15-07	P0132202180000	GB16674/小盘螺栓M8×45(兰白锌)_35CrMo_P	BOLT, M8×45	6	
E15-08	P0130620190000	通气管组合(变速箱)	BREATHER PIPE	1	
E15-09	P0131601590000	变速箱盖密封垫(厚0.6)	TRAINSMISSION CASE GASKET	1	
E15-10	P0130820320000	最终轴组合	FINAL SHAFT	1	
E15-11	P0130810300000	中间轴组合	COUNTER SHAFT ASSY	1	
E15-12	P0130800220000	驱动主轴	DRIVEN MAIN SHAFT	1	
E15-13	P0132202090000	GB70.1螺栓M8×12(达克罗)_ML35_P	BOLT, M8×12	1	
E15-14	P0132401010000	平垫圈(φ8.2×1×φ12)	WASHER,Φ8.2×1×Φ12	1	